QUALIFICATION STANDARD AND PLAN (QSP)

Rank Qualification Sailor 3rd Class (RQS3)
Junior Boatswain's Mate (Jr Bosn's Mate)
NQual (ALTO)

MITE ID
Residential Phase – 123635

Modular 1	Small Boats / RAS	123629
Modular 2	Seamanship / Maintenance / Small Arms	123630
Completion of modular 2 also grants the following:		
	C9 Light Machine Gun	118109
	C6 General Purpose Machine Gun	118108
	C19 General Purpose Rifle	123948
	.50 Cal Heavy Machine Gun	118113
	Naval Remote Weapon Systems	121750
Modular 3	Demolitions	123631

Regular Force: Boatswain 00105
Primary Reserve: Boatswain 00105
Training Authority (TA): Commander Naval Training Group (CNTG)
Curriculum Control Authority (CCA): Commandant Naval Fleet School (Atlantic) (Cmdt NFS(A))

MARPAC RDIMS # 1319823
Chap 1 & 2 CNTG Approved 28-10-2022
Chap 3 & 4 NFS(A) Approved 27 06 2024

RECORD OF AMENDMENTS

1. The following versions of this QSP have been approved for use in support of the conduct of training. Amendments detailed in Annexes D and/or L.

Revision	Change Description	Date	Authority
1.0 (QSWB July 2022)	Initial Creation	27 Jul 2022	
	Approved	28 Oct 2022	CNTG
1.1 (TPWB Nov-Dec 2022)	Initial Creation	16 Dec 2022	
1.2 (Post pilot revision May 2024)	Approved	27 June 2024	Cmdt NFS(A)

NOTE:

Personnel programming courses must ensure that their hard copy of this document is current and identical to the electronic copy on the QSP SharePoint Site. See above for current changes.

TABLE OF CONTENTS

RECORD OF AMENDMENTS i
TABLE OF CONTENTS ii
FOREWORD viii
QUALIFICATION STANDARD 1-0
CHAPTER 1 – QUALIFICATION STANDARD 1-1
AIM 1-1
GRANTING OF NQUAL 1-1
CO-QUALIFICATION 1-1
PREREQUISITES 1-2
CHAPTER 2 - PERFORMANCE OBJECTIVES 2-1
PO 001 – MOVE CARGO 2-1
PO 002 – CONDUCT A BOAT TRANSIT 2-3
PO 003 – CONDUCT RAS OPERATIONS 2-6
PO 004 – CONDUCT DECK EVOLUTIONS 2-9
PO 005 – CONDUCT PM ROUTINES 2-12
PO 006 – PERFORM DUTIES OF WATCH ON DECK 2-15
PO 007 – REPAIR PAINTED SURFACES 2-18
PO 008 – ENGAGE TARGETS WITH LIGHT MACHINE GUN (LMG) .. 2-21
PO 009 – ENGAGE TARGETS WITH MEDIUM MACHINE GUN (MMG) 2-24
PO 010 – ENGAGE TARGETS WITH HEAVY MACHINE GUN (HMG) 2-27
PO 011 – ENGAGE TARGETS USING NAVAL REMOTE WEAPON SYSTEM (NRWS) FOR MMG OR HMG 2-29
PO 012 – ACT AS A SECTION WORKER IN NAVAL DEMOLITIONS . 2-33
PO 013 – ENGAGE TARGETS WITH C19 GENERAL PURPOSE (GP) RIFLE 2-36
CHAPTER 3 – TRAINING MANAGEMENT DETAILS 3-2
TRAINING STRATEGY 3-2
TRAINING DURATION 3-2
REQUIRED COURSE STAFFING 3-2
TRAINING LIMITATION 3-3
COURSE CAPACITY 3-3
DESIGNATED SCHEDULING AND COURSE LOADING 3-3
QUALIFICATION AND ASSESSMENT 3-4
UNSATISFACTORY PROGRESS 3-4
REMOVAL FROM TRAINING 3-4

RECERTIFICATION REQUIREMENTS 3-4
LANGUAGE OF INSTRUCTION 3-4
PRIOR LEARNING ASSESSMENT AND RECOGNITION (PLAR) 3-4
POST COURSE REVIEWS (PCR) 3-4
COURSE REPORTING 3-5
CHAPTER 4 LESSON SPECIFICATIONS 1
PO 001 – MOVE CARGO 1
EO 001.01 PREPARE EQUIPMENT FOR LIFE SAVING OPERATIONS 1
EO 001.02 MOVE CARGO 7
PO 002 – CONDUCT A BOAT TRANSIT 10
EO 002.01 NAVIGATE THE BOAT IN COASTAL/PILOTAGE WATERS 10
EO 002.02 EXECUTE A PLANNED PASSAGE AS A BOAT COXSWAIN FOR SINGLE OUTBOARD MOTOR UNDER 60 HP 15
EO 002.03 EXECUTE JETTY APPROACHES AS A BOAT COXSWAIN FOR INBOARD MOTORS 25
PO 003 – CONDUCT RAS OPERATIONS 35
EO 003.01 PERFORM LIGHT LINE TRANSFER 35
EO 003.02 PERFORM LIQUID TRANSFER 40
EO 003.03 PERFORM A CARGO TRANSFER 45
PO 004 – CONDUCT DECK EVOLUTIONS 49
EO 004.01 PARTICIPATE IN ANCHORING OPERATIONS 49
EO 004.02 PARTICIPATE IN MOORING OPERATIONS 53
EO 004.03 PARTICIPATE IN TOWING OPERATIONS 57
EO 004.04 DEPLOY HMC SHIP STATIONARY AND MOVING TARGETS 60
PO 005 – CONDUCT PM ROUTINES 63
EO 005.01 MAINTAIN CORDAGE 63
EO 005.02 CONDUCT PM ROUTINE FOR DECK AND DECK EQUIPMENT 65
PO 006 – PERFORM DUTIES OF WATCH ON DECK 72
EO 006.01 ACT AS A MEMBER OF WATCH ON DECK 72
EO 006.02 SIGNAL USING PYROTECHNICS 75
PO 007 – REPAIR PAINTED SURFACES 78
EO 007.01 PREPARE SURFACES FOR PAINT APPLICATION 78
EO 007.02 PAINT SHIP 81
PO 008 – ENGAGE TARGETS WITH LMG 85
EO 008.01 PREPARE LMG FOR FIRE 85

MARPAC RDIMS # 1319823
Chap 1 & 2 approved 28-10-2022
Chap 3 & 4 approved 27 06 2024

EO 008.02 FIRE AT A TARGET WITH LMG 88
PO 009 – ENGAGE TARGETS WITH MMG 92
EO 009.01 PREPARE MMG FOR FIRE 92
EO 009.02 FIRE AT A TARGET WITH MMG 96
PO 010 – ENGAGE TARGETS WITH HMG 100
EO 010.01 PREPARE HMG FOR FIRE 100
EO 010.02 FIRE AT A TARGET WITH HMG 103
PO 011 – ENGAGE TARGETS USING NAVAL REMOTE WEAPON SYSTEM (NRWS) FOR MMG OR HMG 107
EO 011.01 ENABLE SYSTEM FOR WEAPON USE 107
EO 011.02 PREPARE THE NRWS REMOTE OPERATING CONSOLE FOR USE 110
EO 011.03 ENGAGE TARGETS WITH NRWS 114
EO 011.04 CORRECT MINOR NRWS FAULTS 116
PO 012 – ACT AS SECTION WORKER IN NAVAL DEMOLITIONS 119
EO 012.01 PREPARE FOR NAVAL DEMOLITIONS 119
EO 012.02 PREPARE DEMOLITION CHARGE 123
EO 012.03 PERFORM FIRE PROCEDURES 127
PO 013 – ENGAGE TARGETS WITH C19 GENERAL PURPOSE (GP) RIFLE 131
EO 013.01 PREPARE THE C19 GP RIFLE FOR FIRE 131
EO 013.02 FIRE AT A TARGET WITH C19 GP RIFLE 134
QUALIFICATION STANDARD ANNEXES 0
ANNEX A – MAIN REFERENCES 1
ANNEX B – TASK LIST 1
ANNEX C – QS SCALAR 1
ANNEX D – RECORD OF DECISIONS QSWB 1
RECORD OF AMENDMENT & AMPLIFICATION 9
TRAINING PLAN ANNEXES 1
ANNEX E – RESOURCES, EQUIPMENT, SUPPLIES, AND ANCILLARIES1
ANNEX F – COSTING INFORMATION 1
ANNEX G – SUGGESTED SEQUENCING AND TIMINGS 1
OPTIMUM TRAINING SCHEDULE 2
ANNEX H – ASSESSMENT PLAN 1
ANNEX I – ASSESSMENT CHECKLISTS 1

ENABLING CHECK 001.01 - PREPARE EQUIPMENT FOR LIFE SAVING OPERATIONS 1

ENABLING CHECK 001.02 – MOVE CARGO..... 3

PERFORMANCE CHECK 001 – MOVE CARGO..... 5

ENABLING CHECK 002.01 – NAVIGATE THE BOAT IN COASTAL/PILOTAGE WATERS 7

ENABLING CHECK 002.02 – EXECUTE A PLANNED PASSAGE AS A BOAT COXSWAIN FOR SINGLE OUTBOARD MOTOR UNDER 60 HP 8

ENABLING CHECK 002.03 – EXECUTE JETTY APPROACHES AS A BOAT COXSWAIN FOR INBOARD MOTORS..... 11

PERFORMANCE CHECK 002 – CONDUCT A BOAT TRANSIT 14

ENABLING CHECK 003.01 – PERFORM LIGHT LINE TRANSFER..... 18

ENABLING CHECK 003.02 – PERFORM LIQUID TRANSFER 20

ENABLING CHECK 003.03 – PERFORM A CARGO TRANSFER..... 23

PERFORMANCE CHECK 003 – CONDUCT RAS OPERATIONS..... 26

ENABLING CHECK 004.01 – PARTICIPATE IN ANCHORING OPERATIONS 31

ENABLING CHECK 004.02 – PARTICIPATE IN MOORING OPERATIONS33

ENABLING CHECK 004.03 – PARTICIPATE IN TOWING OPERATIONS 35

ENABLING CHECK 004.04 – DEPLOY HMC SHIP STATIONARY AND MOVING TARGETS..... 37

PERFORMANCE CHECK 004 – CONDUCT DECK EVOLUTIONS PART A – PARTICIPATE IN ANCHORING OPERATIONS 38

PERFORMANCE CHECK 004 – CONDUCT DECK EVOLUTIONS PART B – PARTICIPATE IN MOORING OPERATIONS..... 40

PERFORMANCE CHECK 004 – CONDUCT DECK EVOLUTIONS PART C – PARTICIPATE IN TOWING OPERATIONS..... 42

PERFORMANCE CHECK 004 – CONDUCT DECK EVOLUTIONS PART D – DEPLOY HMC SHIP STATIONARY AND MOVING TARGETS 44

ENABLING CHECK 005.01 – MAINTAIN CORDAGE 45

ENABLING CHECK 005.02 – CONDUCT PM ROUTINE FOR DECK AND DECK EQUIPMENT 47

PERFORMANCE CHECK 005 – CONDUCT PM ROUTINE 49

ENABLING CHECK 006.01 – ACT AS A MEMBER OF WATCH ON DECK51

ENABLING CHECK 006.02 – COMMUNICATE WITH PYROTECHNICS. 52

PERFORMANCE CHECK 006 PART A – PERFORM DUTIES OF WATCH ON DECK..... 54

PERFORMANCE CHECK 006 PART B – PERFORM DUTIES OF WATCH ON DECK 56

ENABLING CHECK 007.01 – PREPARE SURFACES FOR PAINT APPLICATION 58

ENABLING CHECK 007.02 – PAINT SHIP 60

PERFORMANCE CHECK 007 – REPAIR PAINTED SURFACES 61

ENABLING CHECK 008.01 – LIGHT MACHINE GUN (LMG) WEAPONS HANDLING TEST (WHT) 63

PERFORMANCE CHECK 008 ENGAGE TARGETS WITH LIGHT MACHINE GUN (LMG) PART A – PERSONAL WEAPON TEST (PWT) 1 64

PERFORMANCE CHECK 008 ENGAGE TARGETS WITH LIGHT MACHINE GUN (LMG) PART B – PWT 2 65

ENABLING CHECK 009.01 – MEDIUM MACHINE GUN (MMG) WHT 66

PERFORMANCE CHECK 009 ENGAGE TARGETS WITH MEDIUM MACHINE GUN (MMG) – PWT 1 67

ENABLING CHECK 010.01 – HEAVY MACHINE GUN (HMG) WHT 68

ENABLING CHECK 010.02 – FIRE AT A TARGET WITH HMG 69

PERFORMANCE CHECK 010 – ENGAGE TARGETS WITH HEAVY MACHINE GUN (HMG) 70

ENABLING CHECK 011.01 – ENABLE SYSTEM FOR WEAPON USE 72

***ENABLING CHECK 011.02 – PREPARE THE NRWS REMOTE OPERATING CONSOLE FOR USE** 74*

ENABLING CHECK 011.03 – ENGAGE TARGETS WITH NRWS 76

***ENABLING CHECK 011.04 – CORRECT MINOR NRWS FAULTS** 78*

***PERFORMANCE CHECK 011 – ENGAGE TARGETS USING NAVAL REMOTE WEAPON SYSTEM (NRWS) FOR MMG OR HMG** 80*

ENABLING CHECK 012.01 – PREPARE FOR NAVAL DEMOLITIONS ... 84

ENABLING CHECK 012.02 – PREPARE DEMOLITION CHARGE 86

ENABLING CHECK 012.03 – PERFORM FIRE PROCEDURES 88

PERFORMANCE CHECK 012 – ACT AS SECTION WORKER IN NAVAL DEMOLITIONS 90

ENABLING CHECK 013.01 – C19 GENERAL PURPOSE (GP) RIFLE WHT92

PERFORMANCE CHECK 013 ENGAGE TARGETS WITH C19 GP RIFLE PART A PWT 1 93

PERFORMANCE CHECK 013 ENGAGE TARGETS WITH C19 GP RIFLE PART B PWT 2 95

ANNEX J – ON JOB PERFORMANCE RECORD (OJPR) 1

ANNEX K – TT PLAN..... 1
ANNEX L – RECORD OF DECISIONS TPWB 1
RECORD OF AMENDMENT & AMPLIFICATION 17
ANNEX M – ACRONYMS AND ABBREVIATIONS 2

FOREWORD

1. This QSP is issued on the authority of the Commander of the Royal Canadian Navy and managed by the Commander Naval Training Group (CNTG) on behalf of the Assistant Chief of Naval Staff Personnel and Training (A/CNS P&T).

2. This QSP is based upon the Boatswain Occupational Specification A-PD-055-02/PP-002 published 01 May 14.

3. This QSP publication is effective on receipt and supersedes BOSN RQ-OS QSP revision 2.1, dated 30 Jan 20 (RDIMS #629866). This QSP is designed to assist in developing, conducting, evaluating, and validating the Individual Training and Education (IT&E) required for training.

4. The QS at Chapters 1 and 2 were developed by the Qualification Standard Writing Board (QSWB) convened 6 Jul 2022 at HMCS Stadacona (CFB Halifax) working in collaboration with subject matter experts drawn from participating organizations. The subsequent TP at Chapters 3 and 4 were developed by the Training Plan Writing Board (TPWB) convened 14 November 2022 at HMCS Stadacona (CFB Halifax) working in collaboration with subject matter experts drawn from participating organizations. All aspects of this document were prepared in accordance with the concept of training outlined in A-P9-050 Series, Canadian Forces Manual of Individual Training and Education. Full details of the WBs are contained within Annex D and L.

5. The criteria for major and minor amendments, and the approval process, are identified in NPTORD 4500-22.

6. In circumstances where the QS and/or TP cannot be adhered to, submission of a Training Waiver in accordance with NPTORD 4500-XX is required.

QUALIFICATION STANDARD

MARPAC RDIMS # 1319823
Chap 1 & 2 approved 28-10- 2022
Chap 3 & 4 approved 27 06 2024

CHAPTER 1 – QUALIFICATION STANDARD

AIM

1. The aim of this QSP is to establish the requirements and training for the Boatswain RQ-S3 to perform their duties as a Jr Bosn's Mate (job code 510175). Possession of this qualification will allow personnel to carry out assigned tasks of seamanship and maintenance. The main task activities include:

a. Standing watch on deck;

b. Conducting towing, anchoring, mooring, berthing, and replenishment at sea;

c. Maintaining and driving ship's boats;

d. Maintaining small arms up to and including .50 Cal HMG;

e. Carrying out assigned tasks of ordnance identification and demolition; and

f. Conducting departmental maintenance.

GRANTING OF NQUAL

2. A trainee will achieve the qualification ALTO – Jr Bosn's Mate (RQ-S3) when the standards listed in the Performance Objectives (POs) standards in all the modules listed below have been completed and assigned MITE IDs have been granted:

MOD	Description	PO
1	Small Boats / RAS	002 - 003
2	Seamanship / Maintenance / Small Arms	001, 004 – 011, 013
3	Demolitions	012

CO-QUALIFICATION

3. In addition to the performance objectives specific to this training, the following additional qualifications are included in this training program to meet the requirements of the job. The MITE and NQuals associated with these qualifications shall be granted upon completion of the training program and shall be listed within the course report and will be delivered IAW the following: Nil.

MARPAC RDIMS # 1319823
Chap 1 & 2 approved 28-10-2022
Chap 3 & 4 approved 27 06 2024

PREREQUISITES

4. To be selected for this course the loading authority must ensure that trainees meet the following prerequisites:

a. Meet minimum medical standard as detailed in A-MD-154-000/FP-000;

b. Basic Military Qualification (BMQ);

c. NETP MOD 1 MITE: 118531;

d. NETP MOD 4 MITE: 118534; and

e. Candidates must be physically fit IAW Defence Administrative Orders and Directives (DAOD) 5023-1, free from any medical restrictions, which would preclude full participation in all objectives of BOSN RQ-S3 course.

MARPAC RDIMS # 1319823
Chap 1 & 2 approved 28-10-2022
Chap 3 & 4 approved 27 06 2024

CHAPTER 2 - PERFORMANCE OBJECTIVES

PO 001 – MOVE CARGO

1. Performance: Move cargo.

2. Conditions:

   a. Given:

      (1) Pre-sail checklist;

      (2) Assistance;

      (3) Feedback;

      (4) Schedule;

      (5) Deadline;

      (6) PPE;

      (7) Direction;

      (8) Time; and

      (9) Breaks.

   a. Denied:

      (1) Nil.

   b. Environment:

      (1) All weather conditions;

      (2) Day or night;

      (3) At sea or alongside;

      (4) Heavy materials;

      (5) Hazardous materials;

      (6) Operate in confined spaces;

      (7) Indoor and outdoor;

MARPAC RDIMS # 1319823
Chap 1 & 2 approved 28-10-2022
Chap 3 & 4 approved 27 06 2024

(8) Distractions to include:

(a) Loud noises; and

(b) Sensory overload.

3. Standard: The Jr Bosn's Mate shall move cargo (e.g. ships crane, pallet jack, etc.) (AT0490) IAW A1 and with due regard for safety to include:

a. Conducting safety precautions IAW A1, Ch 4 to include:

(1) Confirming RADHAZ safe IAW A1, pg 12, para 4.7;

(2) Gathering PPE IAW A1, pg 13, paras 4.3.6–4.4; and

(3) Donning PPE IAW A1, Ch 4, Sec 4.2.2

b. Preparing sea rescue equipment for use (e.g. Billy Pugh, scramble nets, ladders) (AT0290) IAW A1, Ch 11, pg 121-128 to include:

(1) Preparing scramble net to include securing IAW A1;

(2) Preparing jumping ladder to include stowing IAW A1;

(3) Retrieving Stokes Litter IAW A1;

(4) Preparing Billy Pugh net IAW A1; and

(5) Setting up for DRP IAW A1.

c. Operating the ship's crane to include:

(1) Removing kick plates from upper deck;

(2) Installing pallet jack ramps;

(3) Confirming power with MCR;

(4) Moving cargo based on crane operating signals IAW A1, Ch 11, pg 113;

d. Securing equipment.

4. Reference: A1.

5. Task Numbers: AT0290, AT0490.

6. Remarks: Nil.

PO 002 – CONDUCT A BOAT TRANSIT

1. Performance: Conduct a boat transit.

2. Conditions:

   a. Given:

      (1) Task objective;

      (2) Destination;

      (3) Navigational aids;

      (4) Supervision;

      (5) Assistance;

      (6) Feedback;

      (7) PPE;

      (8) PRC; and

      (9) Emergency equipment (boat bag).

   a. Denied:

      (1) Nil.

   b. Environment:

      (1) All weather conditions;

      (2) Unpredictable sea states;

      (3) Outdoor;

      (4) Auditory distractions;

      (5) Operational stress;

      (6) Day and night; and

      (7) Low visibility.

MARPAC RDIMS # 1319823
Chap 1 & 2 approved 28-10-2022
Chap 3 & 4 approved 27 06 2024

3. Standard: The Jr Bosn's Mate shall conduct a boat transit IAW A1, A2, B1, B2, B3, and with due regard for safety by:

a. Conducting safety precautions IAW A1 to include:

(1) Confirming RADHAZ safe IAW Ch4, pg 12, para 4.7;

(2) Donning PPE IAW Ch 4, pg 13, para 4.3.6-4.4 to include:

(a) Boat crews PPE IAW Ch 11, pg 4, para 11.3; and

(b) Lowerers PPE IAW Ch 4, pg 10, para 4.35.

b. Preparing boats and sea recue equipment for use (AT0290) to include:

(1) Conducting pre-start and shutdown checks on boats (DT0010) IAW Ch 11, pg 139-141, para 147-166 to include topping up fluid levels (e.g. oil, fuel, coolant) (DT0020) IAW Ch 11, pg 2; and

(2) Conducting PM routines for boats and outboard motors (BT0240) to include:

(a) Outboard motors IAW A12;

(b) Zodiac SR2A IAW A13 and A14; and

(c) SORIB IAW A15 and A16.

c. Launching boats (AT0300) IAW A1, Ch 11, pg 62-93;

d. Navigating the boat in coastal/pilotage waters (DT0280) IAW B1, Ch 7, pg 8-22 and B2, pg 20-35 to include:

(1) Performing small boat handling drills IAW A1, Ch 11, pg 4-24 to include:

(a) Sticking drills; and

(b) Coming alongside drills.

(2) Responding to close quarter contacts (DT0380) IAW B1, Ch 7, pg 22, para 19;

(3) Towing small boats (DT0100) IAW A1, Ch 11, pg 57-60, para 11.15.1-11.15.2;

(4) Illuminating small boat search area IAW A2, Ch 7, pg 948, para 15; and

(5) Signaling position with pyrotechnics in emergencies IAW B3, Ch 11, pg 11 to include firing Very Pistol IAW A3, Part 3, pg 1.

e. Recovering boats (AT0300) IAW A1, Ch 11, pg 66-96.

4. Reference: A1, A2, A3, B1, B2, B3.

5. Task Numbers: AT0290, AT0300, DT0100, DT0280, and DT0380.

6. Remarks:

a. Task AT0300 launch and recover boats forms one task in JTAR / Work Requirements Table (WRT) and was split for the purpose of defining the job in a linear and logical way; and

b. Trainees will be trained to operate in Pilotage Waters only. This is being conducted ahead of a planned change to the Master Task List (MTL) separating Coastal and Pilotage Waters. The task will remain as written until the change is complete.

PO 003 – CONDUCT RAS OPERATIONS

1. Performance: Conduct Replenishment at Sea (RAS) operations.

2. Conditions:

   a. Given:

      (1) Direction through Close Up pipe;

      (2) Equipment IAW A1;

      (3) Safety brief;

      (4) PPE IAW A1;

      (5) Assistance;

      (6) Supervision; and

      (7) Time restriction IAW SSO.

   b. Denied:

      (1) References / job aids; and

      (2) Breaks.

   b. Environment:

      (1) All weather conditions;

      (2) Environmental dangers to include:

         (a) Flammable materials;

         (b) Ropes under tension;

         (c) Heavy equipment; and

         (d) Low visibility.

      (3) Requirement to stand for long periods;

      (4) Unpredictable sea states;

      (5) Outdoor;

      (6) Auditory distractions / loud noises;

MARPAC RDIMS # 1319823
Chap 1 & 2 approved 28-10-2022
Chap 3 & 4 approved 27 06 2024

(7) Operational stress; and

(8) Day and night.

3. Standard: The Jr Bosn's Mate shall conduct RAS operations IAW A1 and with due regard for safety by:

a. Setting up RAS equipment for transfer by:

(1) Gathering RAS equipment for transfer IAW Ch 9, pg 26, para 9.7.1;

(2) Preparing RAS equipment for heavy jackstay transfer (AT0520) IAW Ch 9, pg 65-69; para 9.19.2 and pg 34-41, para 9.12;

(3) Preparing RAS equipment for liquid cargo transfer (AT0510) IAW Ch 9, pg 69-74, para 9.19.3 and pg 41-50, para 9.13 and

(4) Preparing RAS equipment for light line transfer (AT0530) IAW Ch 9, pg 54-55.

b. Participating in cargo transfer by:

(1) Donning PPE IAW Ch 4, pg 5-8;

(2) Communicating with paddles and wands for RAS (AT0550) IAW Ch 9, para 9.5.4;

(3) Passing lines/wires for RAS (AT0540) IAW Ch 9, pg 32;

(4) Connecting and releasing equipment during RAS (AT0560) IAW Ch 9 to include:

(a) Heavy jackstay transfer IAW pg 34;

(b) Liquid cargo transfer IAW pg 42; and

(c) Light line transfer IAW para 9.11.1.

(5) Slinging cargo for RAS (AT0660) with heavy jackstay transfer IAW Ch 9, pg 36;

(6) Attaching cargo to line IAW Ch9 by:

(a) Hooking on cargo for heavy jackstay transfer IAW pg 37; and

(b) Hooking on cargo for light line transfer IAW pg 33.

(7) Securing during RAS IAW Ch 9 to include:

(a) Heavy jackstay transfer IAW pg 39;

(b) Liquid cargo transfer IAW pg 46; and

(c) Light line transfer IAW pg 33.

4. Reference: A1.

5. Task Numbers: AT0510, AT0520, AT0530, AT0540, AT0550, AT0560, and AT0660.

6. Remarks: RAS task was extracted from AT0660 as other components of that task were deemed not within scope of S3 job.

PO 004 – CONDUCT DECK EVOLUTIONS

1. Performance: Conduct deck evolutions.

2. Conditions:

    a. Given:

        (1) Direction through Close-Up pipe;

        (2) Equipment IAW A1;

        (3) Safety brief;

        (4) PPE IAW A1;

        (5) Assistance;

        (6) Supervision; and

        (7) Time restrictions.

    b. Denied:

        (1) References / job aids; and

        (2) Breaks.

    c. Environment:

        (1) All weather conditions;

        (2) Environmental dangers to include:

            (a) Ropes under tension; and

            (b) Heavy equipment.

        (3) Requirement to stand for long periods;

        (4) Unpredictable sea states;

        (5) Outdoor;

        (6) Auditory distractions / loud noises;

        (7) Operational stress; and

        (8) Day and night.

MARPAC RDIMS # 1319823
Chap 1 & 2 approved 28-10-2022
Chap 3 & 4 approved 27 06 2024

3. Standard: The Jr Bosn's Mate shall conduct deck evolutions IAW A1 and with due regard for safety by:

a. Performing safety precautions to include:

(1) Donning PPE IAW Ch 4, pg 5-8;

(2) Verifying available power with MCR IAW Ch 7, pg 48, para 7.8.4.3; and

(3) Confirming RADHAZ safe IAW Ch 4, pg 12, para 4.7.

b. Preparing upper deck equipment for deck evolutions to include:

(1) Preparing upper deck equipment to secure and slip from a buoy (AT0200) IAW Ch 7, pg 24, para 7.6.2 to include ranging the cable into Hanging Judas IAW pg 42-43, para 7.8.7.1;

(2) Rigging Articulated Accommodation Ladder IAW Ch 12, pg 6-7, para 12.4.1-12.4.3;

(3) Dropping anchor (AT0160) IAW Ch 7, pg 22-25, para 7.5.2-7.5.3 to include:

(a) Preparing upper deck equipment for dropping anchor (AT0140) IAW pg 19, para 7.5.1; and

(b) Lowering anchor under power.

(4) Weighing anchor (AT0160) IAW Ch7, pg 22-25, para 7.5.2-7.5.3 to include:

(a) Preparing upper deck equipment for weighing anchor (AT0140) IAW pg 19, para 7.5.1; and

(b) Raising anchor under power.

(5) Participating in tow operations IAW Ch 8, pg 12-18, para 8.8.1-8.8.2 to include:

(a) Preparing upper deck equipment for towing (AT0240);

(b) Passing/receiving lines for towing (AT0250) IAW pg 12, para 8.8;

(c) Breaking anchor cable shackles (AT0150); and

(d) Connecting anchor cable shackles (AT0150).

c. Launching buoys and targets (AT0100) IAW Ch 10, pg 3-7, para 10.2.5-10.4.50;

d. Recovering buoys and targets (AT0100) IAW Ch 10, pg 4-8, para 10.2.6-10.4.6;

e. Replenishing expended materials; and

f. Securing equipment.

4. Reference: A1.

5. Task Numbers: AT0100, AT0140, AT0150, AT0160, AT0200, AT0240, and AT0250.

6. Remarks: Tasks AT0100, AT0140, AT0150, AT0160 split due to multiple tasks within task statement for clarity and creating a linear and logical process.

PO 005 – CONDUCT PM ROUTINES

1. Performance: Conduct PM routines.

2. Conditions:

   a. Given:

      (1) Direction;

      (2) Applicable DRMIS PM routine checklist;

      (3) Tools IAW specific routine;

      (4) Assistance;

      (5) Feedback;

      (6) PPE;

      (7) Time; and

      (8) Breaks.

   b. Denied:

      (1) Nil.

   c. Environment:

      (1) Day or night;

      (2) At sea or alongside;

      (3) Distractions to include:

         (a) Loud noises; and

         (b) Scents / smells from maintenance materials (i.e. fuel, lubricant).

      (4) Hazardous materials; and

      (5) Indoor and outdoor.

3. Standard: The Jr Bosn's Mate shall conduct PM routines IAW A1, A4-A16, and with due regard for safety by:

   a. Donning PPE IAW A1, Ch 4, pg 5-8;

MARPAC RDIMS # 1319823
Chap 1 & 2 approved 28-10-2022
Chap 3 & 4 approved 27 06 2024

b. Gathering job-specific tools IAW A1, Ch 4, pg 5-8;

c. Performing safety precautions IAW A1, Ch 4 to include:

(1) Initiating man aloft chit IAW pg 8-9, para 4.4-4.4.1;

(2) Confirming RADHAZ safe IAW pg 12, para 4.7; and

(3) Verifying available power from MCR.

d. Consulting DRMIS checklists;

e. Performing shipboard departmental maintenance to include:

(1) Conducting PM Routine for deck and deck equipment (BT0160) IAW A4 to include;

(a) Splicing cordage (AT0010) IAW A1, Ch 5, pg 45-50;

(b) Maintaining cordage (AT0010) IAW A1, Ch 5, pg 4-5; and

(c) Maintaining wire (AT0010) IAW A1, Ch 5, pg 62, para 5.14.10.

(2) Conducting PM routine for anchors and associated mooring and towing equipment (BT0170) to include:

(a) Anchor equipment IAW A5;

(b) Mooring and tow fittings IAW A6; and

(c) Anchor chain cable IAW A7.

(3) Conducting PM routine for derricks, davits, and crane equipment (BT0180) to include:

(a) Boat davit systems IAW A8; and

(b) Deck crane IAW A9.

(4) Conducting PM routine for rigging equipment (BT0190) to include:

(a) Chain hoist hull IAW A10; and

(b) Chain hoist electrical IAW A11.

f. Closing out safety precautions to include closing man aloft chit IAW A1, Ch 4, pg 12, para 4.4.1.

4. Reference: A1, A4, A5, A6, A7, A8, A9, A10, A11, A12, A13, A14, A15, and A16.

5. Task Numbers: AT0010, BT0160, BT0170, BT0180, BT0190, and BT0240.

6. Remarks:

   a. Task AT010 split due to task encompassing many processes and task requirements; and

   b. Board recommends including DRMIS operation as part of the TP in association with retrieving DRMIS checklist task so trainees can understand the management and maintenance of PM routines in the system and procure PM checklists when required.

PO 006 – PERFORM DUTIES OF WATCH ON DECK

1. Performance: Perform duties of Watch on Deck.

2. Conditions:

    a. Given:

        (1) Verbal alarm;

        (2) Auditory alarm;

        (3) Watch and Station Bill;

        (4) Job aids;

        (5) Rounds books / logs;

        (6) Tools to include:

            (a) Binoculars; and

            (b) NVGs.

        (7) PPE;

        (8) Access to pyrotechnics;

        (9) Supervision; and

        (10) Feedback.

    b. Denied:

        (1) Breaks; and

        (2) Processing time in emergencies.

    c. Environment:

        (1) All weather conditions;

        (2) Requirement to stand for long periods;

        (3) Multiple things happening at once (alarms, threats, orders, communication);

        (4) Operational stress;

MARPAC RDIMS # 1319823
Chap 1 & 2 approved 28-10-2022
Chap 3 & 4 approved 27 06 2024

(5) Unpredictable sea states;

(6) Indoor and outdoor;

(7) Auditory distractions;

(8) Day and night; and

(9) Low visibility.

3. Standard: The Jr Bosn's Mate shall perform duties of Watch on Deck IAW A2, A3, A17, B3, B4, and with due regard for safety by:

a. Maintaining ship's heading (AT0030) IAW A2, Ch 6, pg 702, para 3;

b. Inputting ship's speed (AT0040) IAW A2, Ch 6, pg 702, para 3;

c. Acting as a lookout by:

(1) Reporting contacts (AT0050) IAW A2, Ch 4, pg 436, para 7 to include signaling using pyrotechnics (AT0880) IAW B3 by:

(a) Illuminating search area (lighting, flares, etc.) (AT0890) by:

i. Loading flares into Very pistol IAW A17, Ch 2, pg 5, para 2 and A3, part 3, pg 2, para 4;

ii. Firing Very pistol IAW A17, Ch 2, pg 5, para 3 and A3, part 3, pg 2, para 4 to include:

aa. Firing the flare pistol during the day IAW B3, Ch 11, pg 3-10, para 1104; and

ab. Firing the flare pistol at night IAW B3, Ch 11, pg 3-10, para 1104.

iii. Conducting PM routine for flare pistols (CT0010) IAW A17, Ch 4, pg 13-14.

(b) Illuminating ship's path during low visibility;

(c) Recovering personnel overboard (DT0030) IAW B4, Ch 1, pg 60, para 187; and

(d) Assisting with SAR operations IAW A2, Ch 6, pg 742, para 19G.

d. Acting as a Bosn's Mate to include making pipes IAW A2, Ch 5, annex A, para 5.2.8, A2, Ch 5, Annex B, para 5.2.8; and A2, Annex C, para 5.2.8.

4. Reference: A2, A3, A17, B3, and B4.

5. Task Numbers: AT0030, AT0040, AT0050, AT0880, AT0890, CT0010, and DT0030.

6. Remarks: Nil.

PO 007 – REPAIR PAINTED SURFACES

1. Performance: Repair painted surfaces.

2. Conditions:

   a. Given:

      (1) Verbal direction;

      (2) References;

      (3) Supervision;

      (4) Assistance;

      (5) Painting tools;

      (6) Painting materials;

      (7) PPE;

      (8) Time; and

      (9) Breaks.

   b. Denied:

      (1) Time constraints.

   c. Environment:

      (1) Dry weather conditions;

      (2) Hot and cold environment;

      (3) Indoor and outdoor;

      (4) Well-ventilated area; and

      (5) Distractions to include:

         (a) Loud noises; and

         (b) Paint fumes.

3. Standard: The Jr Bosn's Mate shall repair painted surfaces IAW A2, A18, A19, and with due regard for safety by:

a. Performing safety precautions IAW A18, part 3, pg 26 and part 5, pg 3 to include:

(1) Reviewing Material Safety Data Sheet IAW part 5, pg 10-11, para 30-31; and

(2) Donning PPE.

b. Preparing surfaces for paint application (BT0090) IAW A18, part 4 to include:

(1) Interior surfaces IAW pg 1-3, para 1-14; and

(2) Exterior surfaces IAW pg 3-6, para 15-22.

c. Drawing painting materials to include:

(1) Paint;

(2) Painting supplies;

(3) HAZMAT; and

(4) Cleaning gear.

d. Painting ship (spray application, roller) (BT0100) IAW A18, part 3, pg 13-21 to include:

(1) Spraying paint onto surfaces; and

(2) Rolling paint onto surfaces.

e. Securing equipment by:

(1) Cleaning equipment IAW A18, part 3, pg 17-37, para 62-95;

(2) Disposing of waste material IAW local regulations; and

(3) Returning equipment to paint locker.

f. Assisting paint locker custodian IAW A2, Ch 2, pg 173, para 2.6.6.7, A18, and A19 to include:

(1) Issuing paint materials to include:

(a) Paint (BT0040);

(b) Cleaning gear (BT0040); and

(c) HAZMAT (BT0040).

(2) Storing paint materials IAW A18 and A19, sect 1, pg 8-9 to include:

(a) Paint (BT0060) IAW A18, part 3, pg 11-12, para 51-55;

(b) Cleaning gear (BT0060); and

(c) HAZMAT (BT0060) IAW A19, Annex A, pg 1.

(3) Maintaining stored materials (e.g. power tools, paint, and painting supplies stock, brushes) (BT0070) IAW A18, part 3, pg 17-37.

4. Reference: A2, A18, and A19.

5. Task Numbers: BT0040, BT0060, BT0070, BT0090, and BT0100.

6. Remarks: Tasks BT0040 (Issue paint, cleaning gear, HAZMAT, etc.) and BT0060 (Store paint, cleaning gear, HAZMAT, etc.) were split for specificity and to enable accuracy in defining processes.

PO 008 – ENGAGE TARGETS WITH LIGHT MACHINE GUN (LMG)

1. Performance: Engage targets with light machine gun.

2. Conditions:

   a. Given:

      (1) LMG;

      (2) Ammunition;

      (3) Target;

      (4) ROE;

      (5) Direction;

      (6) Supervision;

      (7) PPE;

      (8) Communications; and

      (9) Weapon cleaning kit.

   b. Denied:

      (1) Breaks.

   c. Environment:

      (1) All weather conditions;

      (2) Requirement to stand for long periods;

      (3) Unpredictable sea states;

      (4) Outdoor;

      (5) Auditory distractions / loud noises;

      (6) Operational stress;

      (7) Multiple things happening at once (alarms, threats, orders, communication); and

      (8) Day or night.

3. Standard: The Jr Bosn's Mate shall engage targets with light machine gun (CT0130) IAW A20, Ch 2, and with due regard for safety by:

a. Preparing the LMG for fire to include:

(1) Performing individual safety precaution IAW pg 9, para 0206; and

(2) Disassembling weapon to include:

(a) Performing a field strip IAW pg 20-25, para 0228; and

(b) Performing a detailed strip IAW pg 26-27, para 0232.

(3) Cleaning the weapon IAW pg 25-26, para 0250-0252;

(4) Assembling the weapon IAW pg 28, para 0233; and

(5) Performing function test IAW pg 25-26, para 0230.

b. Performing weapon handling drills to include:

(1) Loading weapon IAW pg 32-34, para 0268;

(2) Unloading weapon IAW pg 34, para 0270;

(3) Making weapon safe IAW pg 35, para 0272; and

(4) Rectifying weapon stoppages to include:

(a) Performing immediate action drills IAW pg 44, para 02113;

(b) Rectifying gas stoppages IAW pg 45, para 02118;

(c) Performing change barrel drill IAW pg 42, para 0297-0299;

(d) Repairing a runaway gun IAW pg 50, para 02141;

(e) Performing gun cannot be fully cocked drill IAW pg 45, para 02117; and

(f) Performing stoppage with the action closed drill IAW pg 45, para 02119.

c. Engaging targets IAW pg 41, para 0291;

d. Cleaning the weapon IAW pg 61-66, para 02180; and

e. Conducting PM routine for light machine guns (CT0050) IAW pg 25-26, para 0250-0252.

4. Reference: A20.

5. Task Numbers: CT0050 and CT0130.

6. Remarks: Nil.

PO 009 – ENGAGE TARGETS WITH MEDIUM MACHINE GUN (MMG)

1. Performance: Engage targets with medium machine gun.

2. Conditions:

   a. Given:

      (1) MMG;

      (2) Ammunition;

      (3) Target;

      (4) ROE;

      (5) Direction;

      (6) Supervision;

      (7) PPE;

      (8) Communications; and

      (9) Weapon cleaning kit.

   b. Denied:

      (1) Breaks; and

   c. Environment:

      (1) All weather conditions;

      (2) Requirement to stand for long periods;

      (3) Unpredictable sea states;

      (4) Outdoor;

      (5) Auditory distractions / loud noises;

      (6) Operational stress;

      (7) Multiple things happening at once (alarms, threats, orders, communication); and

      (8) Day and night.

MARPAC RDIMS # 1319823
Chap 1 & 2 approved 28-10-2022
Chap 3 & 4 approved 27 06 2024

3. Standard: The Jr Bosn's Mate shall engage targets with medium machine gun (CT0140) IAW A21, A22, and with due regard for safety by:

a. Preparing the MMG for fire to include:

(1) Performing individual safety precaution IAW A22, part 4, pg 1, para 1;

(2) Disassembling weapon IAW A22, part 4, pg 1-2, para 2.f;

(3) Cleaning the weapon IAW A22, part 4, pg 4-5, para 4-5;

(4) Assembling the weapon IAW A21, Ch 2, pg 24-25, para 14 and pg 30-31, para 18; and

(5) Performing function test IAW A21, Ch 1, pg 25, para 15.

b. Engaging targets using the MMG IAW A21, Ch 2, pg 57, para 13 and to include performing weapon handling drills to include:

(1) Loading weapon IAW A22, part 5, pg 1;

(2) Unloading weapon IAW A22, part 5, pg 2, para 5.a-f;

(3) Making weapon safe IAW A21, Ch 2, pg 50, para 18; and

(4) Rectifying weapon stoppages to include:

(a) Performing immediate action drills IAW A22, part 7, pg 1-2, para 11;

(b) Performing change barrel drill IAW A22, part 5, pg 5, para 11;

(c) Repairing a runaway gun IAW A21, Ch 2, pg 70, para 23;

(d) Performing gun cannot be fully cocked drill IAW A21, Ch 2, pg 63, para 17;

(e) Performing separated casing drill IAW A21, Ch 2, pg 69, para 17; and

(f) Performing stoppage with the action closed drill IAW A22, part 7, pg 6.

c. Cleaning the weapon IAW A22, part 5, pg 6-7; and

d. Conducting PM routine for medium machine guns (CT0060) IAW A21, Ch 2, pg 37, para 15-16.

4. Reference: A21 and A22.

5. Task Numbers: CT0060 and CT0140.

6. Remarks: Nil.

PO 010 – ENGAGE TARGETS WITH HEAVY MACHINE GUN (HMG)

1. Performance: Engage targets with heavy machine gun.

2. Conditions:

   a. Given:

      (1) HMG;

      (2) Ammunition;

      (3) Target;

      (4) ROE;

      (5) Direction;

      (6) Supervision;

      (7) PPE;

      (8) Communications; and

      (9) Weapon cleaning kit.

   b. Denied:

      (1) Breaks; and

   c. Environment:

      (1) All weather conditions;

      (2) Requirement to stand for long periods;

      (3) Unpredictable sea states;

      (4) Outdoor;

      (5) Auditory distractions / loud noises;

      (6) Operational stress;

      (7) Multiple things happening at once (alarms, threats, orders, communication); and

      (8) Day and night.

MARPAC RDIMS # 1319823
Chap 1 & 2 approved 28-10-2022
Chap 3 & 4 approved 27 06 2024

3. Standard: The Jr Bosn's Mate shall engage targets with heavy machine gun (CT0150) IAW A23-A25 and with due regard for safety by:

a. Preparing the HMG for fire IAW A23, part 4, pg 7-11, para 5-8 by:

(1) Performing individual safety precaution;

(2) Disassembling weapon;

(3) Cleaning the weapon;

(4) Assembling the weapon; and

(5) Performing function test.

b. Engaging targets using the HMG to include:

(1) Performing weapon handling drills IAW A24, Ch 1, to include:

(a) Loading weapon IAW pg 75, para 189;

(b) Unloading weapon IAW pg 75-76, para 191;

(c) Making weapon safe IAW pg 77, para 201; and

(d) Rectifying weapon stoppages IAW A24 to include:

i. Performing immediate action drills IAW pg 89-90, para 271;

ii. Performing change barrel drill IAW pg 84-85, para 247-248;

iii. Repairing a runaway gun IAW pg 93, para 293; and

iv. Performing separated casing drill IAW pg 92, para 285.

c. Cleaning the weapon IAW A24, Ch 1, pg 58-59, para 0193-0194; and

d. Conducting PM routine for heavy machine guns (CT0070) IAW A24, Ch 1, pg 56-58, para 0181-0190.

4. Reference: A23, A24, and A25.

5. Task Numbers: CT0070, CT0150.

6. Remarks: Nil.

PO 011 – ENGAGE TARGETS USING NAVAL REMOTE WEAPON SYSTEM (NRWS) FOR MMG OR HMG

1. Performance: Engage targets using NRWS for MMG or HMG.

2. Conditions:

   a. Given:

      (1) MMG or HMG;

      (2) NRWS;

      (3) Ammunition;

      (4) Target;

      (5) ROE;

      (6) Direction;

      (7) Supervision;

      (8) PPE;

      (9) Communications; and

      (10) Weapon cleaning kit.

   b. Denied:

      (1) Breaks; and

   c. Environment:

      (1) All weather conditions;

      (2) Requirement to stand for long periods;

      (3) Unpredictable sea states;

      (4) Outdoor;

      (5) Auditory distractions / loud noises;

      (6) Operational stress;

(7) Multiple things happening at once (alarms, threats, orders, communication); and

(8) Day and night.

3. Standard: The Jr Bosn's Mate shall engage targets using NRWS for MMG or HMG IAW A26-A29 and with due regard for safety by:

a. Enabling the NRWS Remote Operating Console (ROC) for use with machine gun by:

(1) Mounting machine gun IAW A26, part 4, pg 4, para b. by:

(a) Setting manual override to safe IAW part 2, pg 25, para 82;

(b) Placing weapon on mount IAW part 4, pg 4, para b.8 to include:

i. Placing MMG on mount; and

ii. Placing HMG on mount.

(c) Securing retaining pins IAW part 4, pg 4, para b.9-10;

(d) Disengaging Bolt Latch Release (BLR) for HMG use IAW part 4, pg 4, para b. 1; and

(e) Assisting in converting mount between MMG and HMG.

(2) Performing system setup by:

(a) Turning on system IAW A28, Ch 4, pg 10, para 4.2.4;

(b) Performing BIT IAW A28, Ch 4, pg 11, para 4.2.12;

(c) Conducting communications check IAW A26, part 3, pg 7, para 11;

(d) Confirming status of FLIR IAW A28, Ch 4, pg 10, para 4.2;

(e) Confirming scan feature functionality IAW A26, part 3, pg 14, para b;

(f) Verifying cross and slave functions IAW A26, part 2, pg 30, para 109-110; and

(g) Verifying weapon and ammunition settings IAW A27, Ch 6, pg 75-76.

(3) Making NRWS safe to include:

(a) Making NRWS mechanically safe IAW A29, part 7, pg 30-31 by:

i. Removing FEK; and

ii. Engaging the weapon safety.

(b) Making NRWS electrically safe.

(4) Executing close up/clear away procedures IAW A26 by:

(a) Selecting mode of operation IAW part 2, pg 33;

(b) Verifying weapon and ammunition setting IAW part 3, pg 22; and

(c) Selecting rate of fire IAW part 3, pg 23.

(5) Converting the NRWS mount between manual and remote from the stowed position IAW A26, part 4, pg 32, para 53 by:

(a) Setting manual override to safe IAW A27, part 2, pg 34-35, para 4.2.13;

(b) Engaging mount servos IAW A26, part 2, pg 71, para 66;

(c) Disengaging locking pins IAW A26, part 2, pg 22, para 68;

(d) Disengaging BLR IAW A26, Ch 4, pg 4, para b.1; and

(e) Disengaging weapon safety IAW A29, part 7.

b. Engaging targets remotely with NRWS to include:

(1) Performing NRWS handling drills IAW A29, part 7, pg 27-37 to include:

(a) Making NRWS safe by:

i. Standing down NRWS; and

ii. Securing NRWS.

(b) Performing immediate action drills IAW Part 7, pg 31.

(2) Converting NRWS ROC between remote and manual by:

(a) Setting MCP to main IAW A26, part 2, pg 30, para 108;

(b) Selecting home mode of operation IAW A26, part 2, pg 34, para 124; and

(c) Making NRWS mechanically safe by removing FEK IAW A29, part 7, pg 29.

(3) Repairing minor NRWS faults IAW A26, part 7, pg 3-5.

c. Engaging targets manually with NRWS to include:

(1) Performing NRWS handling drills IAW A29, part 7, pg 27-37 to include:

(a) Making NRWS safe by:

i. Standing down NRWS; and

ii. Securing NRWS.

(b) Performing immediate action drills IAW part 7, pg 31.

(2) Converting NRWS ROC between remote and manual by:

(a) Setting MCP to main IAW A26, part 2, pg 30, para 108;

(b) Selecting home mode of operation IAW A26, part 2, pg 34, para 124; and

(c) Making NRWS mechanically safe by removing FEK IAW A29, part 7, pg 29.

(3) Repairing minor NRWS faults IAW A26, part 7, pg 3-5.

4. Reference: A26, A27, A28, and A29.

5. Task Numbers: Nil.

6. Remarks: Nil.

PO 012 – ACT AS A SECTION WORKER IN NAVAL DEMOLITIONS

1. Performance: Act as a section worker in naval demolitions.

2. Conditions:

   a. Given:

      (1) Supervision;

      (2) Safety brief;

      (3) Safe area;

      (4) Direction;

      (5) PPE;

      (6) References;

      (7) Transportation to and from objective;

      (8) Time constraints;

      (9) Explosives to include:

         (a) Charge Demolition Composition C4;

         (b) Cord Detonating yellow Plastic Reinforced C3;

         (c) Fuse Blasting Time M700 (safety fuse);

         (d) Match fuses;

         (e) Cap Blasting Non-Electric No 12 (detonator); and

         (f) Igniter Time Blasting Fuse M60.

      (10) Tools to include:

         (a) Crimpers;

         (b) Rake;

         (c) Shovel;

         (d) Straight-edge knife; and

         (e) Stopwatch.

MARPAC RDIMS # 1319823
Chap 1 & 2 approved 28-10-2022
Chap 3 & 4 approved 27 06 2024

(11) Associated demolitions equipment to include:

(a) Detonating clips;

(b) Measuring tape;

(c) Wooden block for cutting explosives; and

(d) Duct tape.

b. Denied:

(1) Prohibited material;

(2) Time; and

(3) Breaks.

c. Environment:

(1) All weather conditions;

(2) Outdoor;

(3) Multiple things happening at once (various stages of preparation concurrently); and

(4) Day and night.

3. Standard: The Jr Bosn's Mate shall act as a section worker in naval demolitions IAW A30, A31, and with due regard for safety by:

a. Stowing prohibited materials IAW A30, Ch 7, pg 5, para 23.a.3;

b. Performing demolition calculations IAW A31, Ch 7, pg 2, para 0709 to include:

(1) Assisting in burn rate;

(2) Assisting time of blast calculation to include:

(a) Conducting walk time;

(b) Cutting safety fuse IAW pg 209, para 0701; and

(c) Burning safety fuse IAW pg 209, para 0701-0707.

c. Preparing demolition placement;

d. Preparing demolition charge (ET0010) IAW Ch 7, pg 14;

e. Assembling initiation set IAW Ch 7, pg 14 by:

(1) Cutting safety fuse IAW Ch 7, pg 6, para 0723;

(2) Attaching igniter IAW Ch 4, pg 76, para 0424; and

(3) Marking initiation set.

f. Donning PPE IAW A30, Ch 7, pg 226, para 24;

g. Attaching detonator IAW A31, Ch 7, pg 14, para 0743 to include grounding for three seconds prior to receiving detonator IAW Ch 3, pg 56, para 0317;

h. Attaching initiation set to cradle IAW A31, Ch 7, pg 21, para 0760; and

i. Performing firing procedures IAW A31, Ch 7, pg 22.

4. Reference: A30 and A31.

5. Task Numbers: ET0010.

6. Remarks: QSWB recommends considering the use of training / dummy explosives in designing this training.

PO 013 – ENGAGE TARGETS WITH C19 GENERAL PURPOSE (GP) RIFLE

1. Performance: Engage targets with C19 General Purpose (GP) rifle.

2. Conditions:

   a. Given:

      (1) C19 GP rifle;

      (2) Cleaning kit, C19;

      (3) Multi-tool, C19;

      (4) Magazine;

      (5) Communications;

      (6) Supervision;

      (7) Direction;

      (8) ROE;

      (9) Target;

      (10) PPE; and

      (11) Ammunition.

   b. Denied:

      (1) Breaks.

   c. Environment:

      (1) All weather conditions;

      (2) Unpredictable sea states;

      (3) Requirement to stand for long periods;

      (4) Outdoor;

      (5) Auditory distractions / loud noises; and

      (6) Anytime day or night.

3. Standard: The Jr Bosn's Mate shall engage targets with C19 General Purpose (GP) rifle IAW A35, Ch 2 and with due regard for safety by:

a. Prepare the C19 GP rifle for fire to include:

(1) Performing individual safety precautions IAW para 0220-0223;

(2) Disassembling weapon to include:

(a) Performing a field strip IAW para 0236 (a)-(c);

(b) Performing a detailed strip IAW para 0237 (a)-(d).

(3) Cleaning the weapon to include:

(a) Conducting routine cleaning IAW para 0242-0244;

(4) Assembling the weapon IAW para 0236 (d) and 0247 I-(g) to include:

(a) Re-cocking the firing pin.

(5) Performing function test IAW para 0240.

b. Perform weapon handling drills to include:

(1) Loading weapon IAW para 0267 (a);

(2) Unloading weapon IAW para 0267 (c);

(3) Making weapon safe IAW para 0275;

(4) Operating in Arctic conditions;

(5) Operating weapon, to include live firing; and

(6) Rectifying weapon stoppages to include:

(a) No round ejected IAW para 0272; and

(b) Round ejected IAW para 0273.

c. Engaging targets IAW para 0267 (b) and 0277;

d. Conducting PM routine on rifles and carbines (CT0040) to include:

(1) Periodic maintenance IAW para 0245;

(2) Severe weather maintenance IAW para 0246; and

(3) Low temperature maintenance IAW para 0247.

4. Reference: A35.

5. Task Numbers: CT0040.

6. Remarks: Nil.

TRAINING PLAN

MARPAC RDIMS # 1319823
Chap 1 & 2 approved 28-10-2022
Chap 3 & 4 approved 27 06 2024

CHAPTER 3 – TRAINING MANAGEMENT DETAILS

TRAINING STRATEGY

1. The following training strategies were selected for this course:

   a. EDI;

   b. Guest lecture;

   c. Walkthrough;

   d. Interactive lectures; and

   e. Practice.

TRAINING DURATION

2. Based on existing resources and approved instructional design requirements, the approved Course Design authorizes 81 training days.

REQUIRED COURSE STAFFING

3. The following key personnel are required to conduct the training.

Course Director				
Rank	MOSID	Qualifications Required	Qty	PO / EO
PO1	00105	Bosn RQPO2	1	All

Instructors				
Rank	MOSID	Qualifications Required	Qty	PO / EO
MS	00105	RQS1, PLQ	1	All
PO1	00105	RQPO2	1	012
PO2	00105	RQPO2	1	002, 003, 004, 008, 009, 010, 011, 012
MS / PO2	00105	RQPO2	1	003
MS	00105	PLQ	1	003, 013
S1	00105	RQS1	1	002, 013
S1	00105	RQS1	4	003
S1	00105	RQS1	1	013
S1	00105	RQS1	2	009, 010
MS	00105	RQS1, PLQ	1	All

Guest Lecturers/Others (May be civilian)				
Lecturer	# Instructor	Subject	EO #	# period
RQS1-RQMS CSE NRW Maintainer (MITE: 121749)	1	Converting NRWS mount to/from .50 Cal HMG and C6A1 GPMG	011.01	1

TRAINING LIMITATION

4. A training limitation may be due to constraints of resources, personnel, or equipment. A training limitation is the difference between what a qualified individual must be able to do and what training can prepare them to do. The following limitations are identified below:

a. PO 002, 003, 004, and 006 are not conducted on ship at sea due to unavailability of fleet to support; and

b. PO 005 is not conducted with equipment that requires maintenance; trainees are shown how to carry out PM routines.

COURSE CAPACITY

5. The capacity per session is based on the guidelines in CFITES Vol 5 – Instructor to Learner Ratios:

a. Optimum – 12;

b. Maximum Load – 12; and

c. Minimum – 1.

DESIGNATED SCHEDULING AND COURSE LOADING

6. Training will be scheduled utilizing the HRMS Training (MITE) module to meet the training requirements (IAW NPTORD 4540-2).

7. The authority to load members onto this course will be IAW NPTORD 4540-43. NTG HQ is to be included as an info addressee on all loading messages. Course loading will be accomplished by the Career Manager for career courses.

QUALIFICATION AND ASSESSMENT

8. This is a pass/fail course. Students must successfully complete all POs to achieve the qualification.

9. Students will be monitored and assessed both on performance and conduct throughout the course. Counselling, progress monitoring, and maintenance of student files will be in accordance with NPTORD 4500-51. Although not mandated specifically in the POs, the general demands of service members and the leadership demands of junior and senior leaders form an integral part of individual training. As such, students are presumed to possess the leader and/or follower attributes commensurate with their rank.

UNSATISFACTORY PROGRESS

10. Any student who fails to successfully complete all POs in the allocated number of attempts will be referred to the Commandant (Cmdt) or Commanding Officer (CO) of the training establishment (TE) to determine the requirement for a TRB IAW NPTORD 4500-54.

REMOVAL FROM TRAINING

11. A TE CO/Cmdt may direct that a student be removed from training for reasons of deficiency in performance, conduct (discipline, attitude, teamwork, safety, leadership), missed training, medical, and other non-performance/conduct related issues. In these cases, Cease Training Procedures are to be strictly adhered to IAW NPTORD 4500-29 or 4500-54.

RECERTIFICATION REQUIREMENTS

12. Currency and/or re-certification requirements for this qualification are detailed in NAVORD 4995-3 and CFCD 102.

LANGUAGE OF INSTRUCTION

13. The language of instruction shall be in accordance with the Delivery of Training and Education in Both Official Languages (DAOD 5039-6).

PRIOR LEARNING ASSESSMENT AND RECOGNITION (PLAR)

14. PLARs shall be conducted in accordance with DAOD 5031-1 Canadian Forces Military Equivalencies Program, through the RCN PLAR submissions coordinator.

POST COURSE REVIEWS (PCR)

15. PCRs are to be conducted on all steady state courses IAW NPTORD 4500-23.

COURSE REPORTING

16. Formal Course: A Canadian Forces Course Report, Form CF 377 and/or CF289 Certificate of Military Achievement, shall be prepared and distributed in accordance with DAOD 5031-9. The Course Report shall be descriptive, identifying the student's strengths and weaknesses with specific comments on any PO for which the student demonstrated outstanding performance or had difficulty achieving the standard, any conduct relevant to course performance, and any conditions or situations that affected course performance.

MARPAC RDIMS # 1319823
Chap 1 & 2 approved 28-10-2022
Chap 3 & 4 approved 27 06 2024

CHAPTER 4 LESSON SPECIFICATIONS

PO 001 – MOVE CARGO

EO 001.01 PREPARE EQUIPMENT FOR LIFE SAVING OPERATIONS

1. Performance: Prepare equipment for life saving operations.

2. Conditions:

    a. Given:

        (1) HMC Ship;

            (a) Rescue boat;

            (b) Complete rescue boat bag;

            (c) Crane to include cotter pins;

            (d) Billy Pugh;

            (e) Stokes Litter;

            (f) Diver Recovery Position (DRP);

            (g) Scramble Net;

            (h) Jumping Ladder;

            (i) Common blocks;

            (j) Shot mats;

            (k) Lines; and

            (l) Rachet Straps.

        (2) Ship's Standing Orders (SSOs).

        (3) PPE:

            (a) Hazardous Duty Life Jacket (HDLJ);

                i. Bobbins; and

                ii. Canisters.

            (b) Safety belt; and

(c) Helmets.

(4) Supervision;

(5) Feedback; and

(6) Assistance.

b. Denied:

(1) Autonomy; and

(2) Freedom of movement.

c. Environment:

(1) HMC Ship

(a) Distractions:

i. Loud noises; and

ii. Sensory overload.

(b) All weather;

(c) Alongside; and

(d) Hazardous conditions.

(2) Classroom; and

(3) Boat shed.

3. Standard: The trainee shall prepare equipment for life saving operations IAW A1 and with due regard for safety by:

a. Conducting safety precautions IAW ref A1 to include:

(1) Confirming RADHAZ safe IAW A1; and

(2) Donning PPE IAW A1 by:

(a) Gathering PPE IAW A1; and

(b) Inspecting ships supply of HDLJs to include replacing components IAW A1.

b. Preparing sea rescue equipment for use (AT0290) IAW A1 by:

(1) Preparing scramble net to include securing IAW A1;

(2) Preparing jumping ladder to include stowing IAW A1;

(3) Retrieving Stokes Litter IAW A1;

(4) Preparing Billy Pugh net IAW A1; and

(5) Setting up for DRP IAW A1.

4. Teaching Points:

Teaching Points	Instructional Strategies	Time	References/Remarks

1. Explain RADHAZ safety procedures:
• Identify RADHAZ Zones;
• Identify equipment that can/cannot be used;
• Recall internal communications system;
• Identify RADHAZ safe POC:
  ○ Alongside; and
  ○ At sea.
	Method: Interactive lecture
	Media: Instructor led
	Environment: HMC Ship or classroom
		1x50 min	A1, Ch 4, para 4.7

Teaching Points	Instructional Strategies	Time	References/Remarks

2. Carry out pre-sail check safety procedures:
• Describe PPE; and
• Inspect ships HDLJ:
  ○ Recall HDLJ safety checks:
  ▪ Water soluble bobbins;
  ▪ Expiration dates;
  ▪ Canister free of punctures; and
  ▪ Replace CO2 canister.
  ○ Replace associated parts as needed.
	Method: Interactive lecture
	Media: Instructor led
	Environment: HMC Ship or classroom
		1x50 min	A1, Ch 4, para 4.10.4

3. Recall knots, bends and hitches used for securing equipment.	Method: EDI Media: Instructor led Environment: HMC Ship or classroom	1x50 min	A1, Ch 5, para 5.7
4. Secure scramble net to include: • Identify signs of wear; • Rolling scramble net; • Utilize lines; • Utilize ratchet straps; and • Demonstrate bends and hitches used for securing.	Method: EDI Media: Instructor led Environment: HMC Ship or classroom	1x50 min	A1, Ch 12, para 12.3

Teaching Points	Instructional Strategies	Time	References/Remarks
5. Securing jumping ladder: • Identify signs of wear; • Roll ladder; • Utilize tag line; • Recall bends and hitches used for securing; • Recall safety belt; and • Recall donning HDLJ.	Method: EDI Media: Instructor led Environment: HMC Ship or classroom	1x50 min	A1, Ch 12, para 12.2
6. Prepare Billy Pugh: • Describe Billy Pugh tag line; • Describe out Cranston Eagle Hook with Cargo Hook; • Identify shot mat placements; and • Locate Stokes Litter.	Method: EDI Media: Instructor led Environment: HMC Ship	1x50 min	A1, Ch 11, para 11.21.8
7. Prepare DRP: • Identify DRP; • Locate hard points; • Fake out lines; and • Utilize common blocks: ○ Ensure mousing is done.	Method: EDI Media: Instructor led Environment: HMC Ship	2x50 min	A1, Ch 11, para 11.21.6

5. Total EO Time: Total: 10 x 50-minute periods as follows:

   a. 8 x 50-minute period; and

   b. 2 x 50-minute periods – EC.

6. Training and Learning Aids:

a. Pre-sail checklist; and

b. Image of RADHAZ restricted areas.

7. Remarks:

a. Task (AT0290) was split to train process separately. The other material will be trained in PO 002; and

b. Some processes in this EO require a minimum of two people on the job, and this requires that EC also be conducted in pairs using a performance checklist that assesses above mentioned performances.

EO 001.02 MOVE CARGO

1. Performance: Move cargo.

2. Conditions:

    a. Given:

        (1) HMC Ship or TE;

        (2) Pallet jack;

        (3) Kick plates;

        (4) Knuckle crane;

        (5) Chemlights;

        (6) Pallets;

        (7) Wire strops;

        (8) Tag line;

        (9) Supervision;

        (10) Feedback; and

        (11) Assistance.

    b. Denied:

        (1) Autonomy; and

        (2) Freedom of movement.

    c. Environment: HMC Ship or TE:

        (1) Distractions:

            (a) Loud noises; and

            (b) Sensory overload.

        (2) All weather;

        (3) Alongside; and

        (4) Hazardous conditions.

3. Standard: The trainee shall move cargo (e.g. ships crane, pallet jack, etc.) (AT0490) IAW A1 by:

a. Performing safety precautions IAW A1 to include:

(1) Donning PPE IAW A1;

(2) Confirming RADHAZ safe IAW A1; and

(3) Confirming power with MCR IAW A1.

b. Removing kick plates from upper deck;

c. Installing pallet jack ramps;

d. Moving cargo based on crane operating signals IAW A1; and

e. Securing equipment.

4. Teaching Points:

Teaching Points	Instructional Strategies	Time	References/Remarks
1. Recall safety precautions: • Recall confirm RADHAZ safe; and • Recall confirm power with MCR.	Method: Interactive lecture Media: Instructor led Environment: Classroom, HMC Ship	1x50 min	A1, Ch 4; A1, Ch 4, para 4.7; and A1, Ch 7, para 7.7.3.1, sub para 3.
2. Locate kick plates on upper deck for removal.			Instructor knowledge, demonstrate.
3. Recall pallet jack operation.			Instructor knowledge, demonstrate.
4. React to hand signals given by I/C.	Method: Interactive lecture Media: Instructor led Environment: Classroom, HMC Ship	1x50 min	A1, Ch. 11, para 11.20.5

Teaching Points	Instructional Strategies	Time	References/Remarks
5. Operate crane to include: • Inspect cargo hook for test date and functionality; • Replace Cranston Eagle Hook with Cargo Hook.	Method: EDI Media: Instructor led Environment: Classroom, HMC Ship	6x50 min	A1, Ch 11, para 11.20
6. Secure equipment: • Fold knuckle crane to secure; and • Replenish chemlights for night operation.	Method: EDI Media: Instructor led Environment: Classroom, HMC Ship	2x50 min	A1, Ch 11, para 11.20

5. Total Time:

   a. Total EO Time: Total: 12 x 50-minute periods as follows:

      (1) 10 x 50-minute period; and

      (2) 2 x 50-minute periods – EC.

   b. Total PO Time: 26 x 50-minute periods as follows:

      (1) 22 x 50-minute periods – EO/ECs; and

      (2) 4 x 50-minute periods – PC.

6. Training and Learning Aids: Nil.

7. Remarks: Nil.

PO 002 – CONDUCT A BOAT TRANSIT

EO 002.01 NAVIGATE THE BOAT IN COASTAL/PILOTAGE WATERS

1. Performance: Navigate the boat in coastal/pilotage waters.

2. Conditions:

    a. Given:

        (1) Small boat to include:

            (a) Rescue bag;

            (b) Paddles; and

            (c) Associated equipment.

        (2) Navigation tools to include:

            (a) Paper;

            (b) Pencils;

            (c) Erasers;

            (d) Roller ruler;

            (e) Dividers;

            (f) 3D boat models; and

            (g) Navigational charts.

        (3) Collision regulation booklets;

        (4) PPE to include:

            (a) HDLJs; and

            (b) Dry suits.

        (5) Supervision;

        (6) Assistance;

        (7) Some autonomy; and

        (8) Feedback.

b. Denied:

(1) Full autonomy.

c. Environment:

(1) Classroom;

(2) Coastal Waters;

(3) Pilotage Waters;

(4) Dockyard cambers;

(5) All weather;

(6) Day and night;

(7) Unstable platform;

(8) Hazardous materials;

(9) Risk of collision; and

(10) Risk of injury.

3. Standard: The trainee shall navigate the boat in coastal/pilotage waters (DT0280) IAW B1 and B2 by:

a. Maintaining track IAW B1;

b. Maintaining communications IAW B1 and B2; and

c. Acting as a lookout IAW A2.

4. Teaching Points:

Teaching Points	Instructional Strategies	Time	References/Remarks
1. Describe the duties of a navigator: • Direction for manoeuvres; • Plot personnel overboard; and • Maintain tracks and fixes.	Method: Interactive lecture Media: Instructor led Environment: Classroom	2x50 min	A1, Ch 11 to include: para 11.9.b; para 11.15.1a; and para 11.14.2.c. A2

Teaching Points	Instructional Strategies	Time	References/Remarks
2. Interpret hand signals.	Method: Interactive lecture Media: Instructor led Environment: Classroom	2x50 min	A1, Ch 11, para 11.14.1.1.
3. Interpret flags to include: • Alpha; • Bravo; • Echo; • Golf; • India; • Kilo; • Lima; • Oscar; • Quebec; • Romeo; • Code-Romeo-Yankee; • Port; • Starboard; • Third Substitute; and • Recognize civilian diver flag.			B1, para 201-204.
4. Identify navigational aids to include: • Buoys; • Lights; • Sounds; and • Shapes.	Method: Interactive lecture Media: Instructor led Environment: Classroom	4x50 min	B2 B3

Teaching Points	Instructional Strategies	Time	References/Remarks
5. Interpret chart work to include: • Taking fixes; • Differentiate between fathom and feet; • Recognize scaling charts; • Recognize longitude and latitude; and • Recognize chart legend symbols.	Method: Interactive lecture Media: Instructor led Environment: Classroom	6x50 min	B3; and Provided handouts.
6. Describe collision regulation.	Method: Interactive lecture Media: Instructor led Environment: Classroom	8x50 min	B1, Rules 1-46.
7. Demonstrate naval communication to include: • Radio procedures; • Track maintenance terminology; • Brevity words; and • Practice procedures.	Method: Interactive lecture Media: Instructor led Environment: Classroom	1x50 min	B4.
8. Utilize navigational suite.	Method: Interactive lecture Media: Instructor led Environment: Boatshed	4x50 min	To be conducted in RIB.

5. Total EO Time: Total: 29 x 50-minute periods as follows:

   a. 27 x 50-minute period; and

   b. 2 x 50-minute periods – EC.

6. Training and Learning Aids:

   a. Training Aids to include:

(1) 3D tabletop: printed boats with light representation; and

b. Learning Aids to include:

(1) Homework package for confirmation of learning for navigational aids.

7. Remarks:

a. Navigation phase is to be instructed by a qualified watch keeper or navigator; and

b. Small boat navigator practical training to be conducted concurrent with Practice boat transit as a boat coxswain (EO 002.02, Teaching Point 7).

EO 002.02 EXECUTE A PLANNED PASSAGE AS A BOAT COXSWAIN FOR SINGLE OUTBOARD MOTOR UNDER 60 HP

1. Performance: Execute a planned passage as a boat coxswain for single outboard motor under 60 hp.

2. Conditions:

a. Given:

(1) HMC Ship or boat shed;

(2) Crane;

(3) RADHAZ safe;

(4) Lines to include:

(a) Boat rope;

(b) Stern fast;

(c) Lifelines; and

(d) Whip control.

(5) Small boat with single outboard motor under 60 hp to include:

(a) Rescue bag;

(b) Paddles; and

(c) Associated equipment to include:

i. Oscar (MOB Dummy);

ii. Kisby ring; and

iii. Boat hook.

(6) Boat inspection checklist;

(7) PPE to include:

(a) HDLJs;

(b) Helmets;

(c) Goggles; and

MARPAC RDIMS # 1319823
Chap 1 & 2 approved 28-10-2022
Chap 3 & 4 approved 27 06 2024

(d) Dry suits;

(8) Supervision;

(9) Direction;

(10) Limited autonomy IAW level two proficiency; and

(11) Feedback.

b. Denied:

(1) Full autonomy; and

(2) Freedom of movement.

c. Environment:

(1) Coastal waters;

(2) Pilotage waters;

(3) Dockyard cambers;

(4) All weather;

(5) Day and night;

(6) Unstable platform;

(7) Hazardous materials;

(8) Risk of collision; and

(9) Risk of injury.

3. Standard: The trainee shall execute a planned passage as boat coxswain for a single outboard motor under 60 HP IAW A1 by:

a. Conducting pre-start and shutdown checks on boats (DT0010) IAW A1 by:

(1) Conducting pre-start checks on outboard motors IAW A1 to include:

(a) Inspecting boat components IAW A1 to include:

i. Hull;

ii. Exterior; and

iii. Interior.

(b) Executing engine functional test to include checking engine cooling system IAW A1; and

(c) Conducting shutdown check on boat IAW A1.

(2) Conducting PM routine for boats and outboard motors (BT0240) IAW A12 by:

(a) Topping up fluid levels (e.g. oil, fuel, coolant) (DT0020) IAW A19 to include:

i. Mixing gas for outboard motors IAW manufacturers instruction;

ii. Fueling boat IAW A19; and

iii. Replenishing coolant reservoir.

b. Preparing small boats for use (AT0290) IAW A1, Ch 11, para 11.24 by:

(1) Preparing small boat rescue equipment to include gathering equipment IAW A1.

c. Responding to close quarter contacts (DT0380) IAW A1;

d. Performing coming alongside drills IAW A1;

e. Performing sticking drills IAW A1;

f. Towing small boats (DT0100) IAW A1; and

g. Beaching to include conducting reconnaissance for landing IAW A1.

h. Executing emergency procedures IAW A1, Ch 11 by:

(1) Participating in personnel overboard operations IAW A1; and

(2) Illuminating small boat search area to include signalling position with pyrotechnics in emergencies IAW B3.

i. Launching boats (AT0300) IAW A1 by:

(1) Donning PPE IAW A1 to include:

(a) Lowerers IAW A1; and

(b) Boats crew IAW A1.

(2) Acting as boats crew for launching of boats IAW A1;

(3) Acting as a line handler IAW A1 to include:

(a) Bow line IAW A1;

(b) Stern fast IAW A1; and

(c) Whip control IAW A1.

(4) Recovering boats (AT0300) to include securing boat IAW A1.

4. Teaching Points:

Teaching Points	Instructional Strategies	Time	References/Remarks
1. Describe components of a rescue boat bag.	Method: Interactive lecture Media: Instructor led Environment: Boat shed or classroom	.5x50 min	A1, Ch 11, table 11.10-1
2. Introduction: • Explain routine inspections; • Explain purpose of inspection sheets; • Verify test dates on lifting equipment; • Explain purpose of log sheets; and • Comply with boat tracking policies	Method: Interactive lecture Media: Instructor led Environment: HMC Ship or boat shed	3x50 min	A1, Ch 11.1 – 11.3.3 A1, Annex K A1, Annex F

Teaching Points	Instructional Strategies	Time	References/Remarks
3. Inspect hull and exterior for boats with outboard motors to include: • Recognize wear and tear on lifting attachments; • Identify drain plugs; • Locate inflation valve; and • Recognize hull/exterior damage.			A1, Annex A, para 1.24.1.
4. Inspect interior for boats with outboard motors to include: • Verify correct fuel line installation.	Method: EDI Media: Instructor led Environment: HMC Ship or boat shed	.5x50 min	A1, Annex A, para 1.24.1.
5. Demonstrate engine functional test for boats with outboard motors to include: • Recognize signs of overheating; • Inspect for loose wires; • Ensure spark plug cap is on; and • Recognize signs of excess oil.			
6. Perform shutdown checks to include: • Demonstrating shutdown checks for outboard motors.			

Teaching Points	Instructional Strategies	Time	References/Remarks
7. Mixing gas to include: • Explain how engine hours affect mixing ratio; • Describe type of oils to mix with gas IAW manufacturer direction; and • Explain ratio formulas.	Method: Interactive lecture Media: Instructor led Environment: HMC Ship or boat shed	1x50 min	Manufactures manual
8. Add fuel to boat to include: • Explain fueling procedure; • Describe fueling equipment; • Monitor gages; • Differentiate between gas and diesel; • Comply with fueling SOPs; • Demonstrate PPE IAW SOPs; and • Practice fueling setup.	Method: EDI Media: Instructor led Environment: HMC Ship or boat shed	1x50 min	A19, part II, SOP E1, para 34 and 35.
9. Replenish boat oil reservoir to include: • Explain oil top up procedure; • Describe oil top up equipment; • Monitor gages; • Recall environmental SOPs; and • Recall PPE IAW SOPs.	Method: EDI Media: Instructor led Environment: HMC Ship or boat shed	.5x50 min	A19 manufactures manual

Teaching Points	Instructional Strategies	Time	References/Remarks
10. Replenish coolant to include: • Explain coolant top up procedures; • Explain types of coolant needed for different engines; • Describe coolant top up equipment; and • Recall monitor gages.			
11. Demonstrate coming alongside drills to include: • Coming alongside jetty; and • Practice drills on both port and starboard.	Method: EDI Media: Instructor led Environment: Boat shed	4x50 min	A1, Ch 11, para 11.7.
12. Demonstrate sticking and break away drills.	Method: EDI Media: Instructor led Environment: Boat shed	4x50 min	A1, Ch 11, para 11.9; and A1, Ch 11, para 11.9.1.
13. Comply with rules of the road to include: • Recall rules; and • Practice collision scenarios in slow time.	Method: EDI Media: Instructor led Environment: Small boat in water (or simulator)	4x50 min	B1, Ch 7, pg 22, para 19.

Teaching Points	Instructional Strategies	Time	References/Remarks

14. Tow small boats to include:
• Demonstrate tow knot work to include:
  ○ Figure 8; and
  ○ Half-Hitch.
• Demonstrate tow alongside; and
• Demonstrate tow astern.
	Method: EDI
	Media: Instructor led
	Environment: Boat shed
		4x50 min	A1, Ch 11, para 11.10.

15. Theory of beaching procedures for emergency purposes to include: • Conduct RECCE; • Direct boats crew; • Execute approach; and • Execute departure.	Method: Interactive lecture Media: Instructor led Environment: Classroom	2x50 min	A1, Ch 11, para 11.11. B3
16. Practice boat transit as Boat Coxswain and Navigator.	Method: Practice Media: Instructor led Environment: Boat shed	4x50 min	A1, Ch 11, para 11.7. A1, Ch 11, para 11.9; and A1, Ch 11, para 11.9.1. A1, Ch 11, para 11.10. A1, Ch 11, para 11.11. B1, Ch 7, pg 22, para 19.
17. Describe SAPP (Stop, Assess, Plan, and Proceed).	Method: EDI Media: Instructor led Environment: Boat in water	4x50 min	A1, Ch 11, para: 11.15.1; 11.15.1.2; and 11.6.6. B3
18. Demonstrate casualty recover to include: • Single person; and • Two-person.			

Teaching Points	Instructional Strategies	Time	References/Remarks
19. Apply first aid to casualty to include: • Report casualty status to command.			
20. Practice personnel overboard procedures.			
21. Illuminate search area to include: • Recall day/night marker; • Describe para flare procedure; • Use a flashlight; and • Request spotlight support from ship.	Method: Walkthrough Media: Instructor led Environment: Boat in water	1x50 min	A2, Ch 7, pg 948, para 15.
22. Describe equipment used for launching and recovering boats.	Method: Interactive lecture Media: Instructor led Environment: HMC Ship	.5x50 min	A1, Ch 11, para 11.20.7.2, -5.
23. Demonstrate roles and responsibilities to include: • Boat rope; • Stern fast; • Boats crew; and • Explain helmets required by role.	Method: EDI Media: Instructor led Environment: HMC Ship	1x50 min	A1, Ch 11, para 11.20.7.2, -5; and A1, Ch 11, para 11.18.4.4-5.
24. Practice launch and recovery to include: • Knuckle boom crane.	Method: EDI Media: Instructor led Environment: HMC Ship	1x50 min	A1, Ch 11, para 11.18.4.4; and A1, Ch 11, para 11.17.10.3.

Teaching Points	Instructional Strategies	Time	References/Remarks
25. Practice night navigation as a boat coxswain.	Method: EDI Media: Instructor led Environment: Boat on water	4x50 min	A2, Ch 7, pg 948, para 15. A1, Ch 11, para 11.20.7.2, -5. A1, Ch 11, para 11.20.7.2, -5; and A1, Ch 11, para 11.18.4.4-5. A1, Ch 11, para 11.18.4.4; and A1, Ch 11, para 11.17.10.3.

5. Total EO Time: Total: 50 x 50-minute periods as follows:

   a. 40 x 50-minute period; and

   b. 10 x 50-minute periods – EC.

6. Training and Learning Aids:

   a. 3D boat figurines to conduct rules of the road tabletop; and

   b. Oscar mannequin.

7. Remarks:

   a. Instructor to ensure crane available to conduct launch/recovery; and

   b. Boats crew to be launched in boat.

EO 002.03 EXECUTE JETTY APPROACHES AS A BOAT COXSWAIN FOR INBOARD MOTORS

1. Performance: Execute jetty approaches as a boat coxswain for inboard motors.

2. Conditions:

a. Given:

(1) HMC Ship or boat shed;

(2) RIB Davit;

(3) RADHAZ safe;

(4) Lines to include:

(a) Boat rope;

(b) Stern fast;

(c) Lifeline; and

(d) Whip control.

(5) Small boat with inboard engine to include:

(a) Rescue bag;

(b) Paddles; and

(c) Associated equipment to include:

i. Oscar (MOB Dummy);

ii. Kisby ring; and

iii. Boat hook.

(6) Boat inspection checklist;

(7) PPE to include:

(a) HDLJs;

(b) Helmets;

(c) Goggles; and

(d) Dry suits.

(8) Supervision;

(9) Direction;

(10) Limited autonomy IAW level two proficiency; and

(11) Feedback.

b. Denied:

(1) Full autonomy; and

(2) Freedom of movement.

c. Environment:

(1) Coastal waters;

(2) Pilotage waters;

(3) Dockyard cambers;

(4) All weather

(5) Day and night;

(6) Unstable platform;

(7) Hazardous materials;

(8) Risk of collision; and

(9) Risk of injury.

3. Standard: The trainee shall execute jetty approaches as a boat coxswain for inboard motors IAW A1 by:

a. Conducting pre-start and shutdown checks on inboard engines (DT0100) IAW A1, Annex F, para 11.24.6 to include:

(1) Inspecting boat components IAW A1 to include:

(a) Hull;

(b) Exterior;

(c) Interior;

(d) Helm console; and

(e) Engine compartment.

(2) Executing function test IAW A1.

b. Conducting PM routine for boats and outboard motors (BT0240) IAW A12 by:

(1) Topping up fluid levels (e.g. oil, fuel, coolant) (DT0020) IAW A19 to include:

(a) Fueling boat IAW A19;

(b) Replenishing oil reservoir; and

(c) Replenishing coolant reservoir.

c. Preparing small boats for use (AT0290) IAW A1, Ch 11, para 11.24 by:

(1) Preparing small boat rescue equipment to include gathering equipment IAW A1.

d. Responding to close quarter contacts (DT0380) IAW A1;

e. Performing coming alongside drills IAW A1;

f. Towing small boats (DT0100) IAW A1; and

g. Beaching to include conducting reconnaissance for landing IAW A1.

h. Executing emergency procedures IAW A1, Ch 11 by:

(1) Participating in personnel overboard operations IAW A1;

(2) Illuminating small boat search area to include signalling position with pyrotechnics in emergencies IAW B3;

(3) Executing fire procedures IAW A1; and

(4) Executing flood procedures IAW A1.

i. Launching boats (AT0300) IAW A1 by:

(1) Donning PPE IAW A1 to include:

(a) Lowerers IAW A1; and

(b) Boats crew IAW A1.

(2) Acting as boats crew for launching of boats IAW A1;

(3) Acting as a line handler IAW A1 to include:

(a) Bow line IAW A1;

(b) Stern fast IAW A1; and

(c) Whip control IAW A1.

(4) Recovering boats (AT0300) to include securing boat IAW A1.

4. Teaching Points:

Teaching Points	Instructional Strategies	Time	References/Remarks
1. Recall components of a rescue bag.	Method: Interactive lecture Media: Instructor led Environment: Boat shed or classroom	.5x50 min	A1. Ch 11, table 11.10-1
2. Inspect hull and exterior for inboard engine boats to include: • Locate inflation valves; • Inflate pontoons; • Recognize damage to operational propeller; and • Recognize hull damage to include: ○ Cracks; ○ Gouges; and ○ Scrapes.	Method: EDI Media: Instructor led Environment: HMC Ship or boat shed	1x50 min	A1

Teaching Points	Instructional Strategies	Time	References/Remarks
3. Inspect interior for inboard engine boats to include: • Locate manual bilge pump; • Verify test dates on lifting equipment; • Locate engine intake covers; and • Describe purpose of Emergency Position Indicating Radio Beacon (EPIRB).	Method: EDI Media: Instructor let Environment: HMC Ship or boat shed	1x50 min	A1
4. Inspect helm console for inboard engine boats to include: • Locate batteries; • Operate kill switch to include: ○ Explain purpose of kill switch; and • Locate Navigational Card.			

5. Inspect engine compartment for inboard engine boats to include:
• Recognize the following:
  ○ Loose wires;
  ○ Excess fluid in bilge; and
  ○ Cracks in engine compartment casing.
• Locate fluid reservoirs.
	Method: EDI
	Media: Instructor led
	Environment: HMC Ship or boat shed
		4x50 min	A1
			A12

Teaching Points	Instructional Strategies	Time	References/Remarks
6. Demonstrate functional test for inboard engine boats to include: • Describe steps of functional test; and • Practice functional test.	Method: EDI Media: Instructor led Environment: HMC Ship or boat shed	4x50 min	A1
7. Add fuel to boat to include: • Explain fueling procedure; • Describe fueling equipment; • Monitor gauges; • Recall difference between gas and diesel; • Recall complying with fueling SOPs; • Recall demonstration of PPE IAW SOPs; and • Practice fueling setup.	Method: EDI Media: Instructor led Environment: HMC Ship or boat shed	.5x50 min	A19, part II, SOP E1, para 34 and 35.
8. Replenish oil reservoir to include: • Explain oil top up procedure; • Describe oil top up procedure; • Monitor gauges; • Recall environmental SOPs; • Recall PPE IAW SOPs.	Method: EDI Media: Instructor led Environment: HMC Ship or boat shed	.5x50 min	A12 A19

Teaching Points	Instructional Strategies	Time	References/Remarks
9. Replenish coolant to include: • Explain coolant top up procedures; • Recall types of coolant needed for different engines; • Describe coolant top up equipment; and • Recall monitor gauges.			
10. Demonstrate coming alongside drills to include: • Coming alongside jetty; and • Practice drills on both port and starboard.	Method: EDI Media: Instructor led Environment: Boat shed	4x50 min	A1, Ch 11, para 11.7.
11. Demonstrate sticking and break away drills.	Method: EDI Media: Instructor led Environment: Boat shed	4x50 min	A1, Ch 11, para 11.7.
12. Tow small boats to include: • Recall tow knot work; • Demonstrate tow alongside; and • Demonstrate tow astern.	Method: EDI Media: Instructor led Environment: Boat shed	4x50 min	A1, Ch 11, para 11.10.
13. Recall theory of beaching procedures to include: • Conduct RECCE; • Direct boats crew; • Execute approach; and • Execute departure.	Method: EDI Media: Instructor led Environment: Classroom	.5x50 min	A1, Ch 11, para 11.11.

Teaching Points	Instructional Strategies	Time	References/Remarks
14. Practice boat transit as Boat Coxswain and Navigator.	Method: Practice Media: Instructor led Environment: Boat shed	4x50 min	A1, Ch 11, para 11.7. A1, Ch 11, para 11.10. A1, Ch 11, para 11.11.
15. Recall SAPP (Stop, Assess, Plan, and Proceed).	Method: EDI Media: Instructor led Environment: Boat in water	4x50 min	A1, Ch 11 Paras: 11.15.1; 11.15.1.1; 11.15.1.2; and 11.6.6.
16. Demonstrate casualty recovery to include: • Single person; and • Two-person.			
17. Recall apply first aid to casualty to include: • Report casualty status to command.			
18. Practice personnel overboard procedures.			
19. Respond to a fire on a boat.	Method: EDI Media: Instructor led Environment: Boat in water	1x50 min	A1, Ch 11, para 11.15.2
20. Respond to a flood on a boat.	Method: EDI Media: Instructor led Environment: Boat in water	1x50 min	A1, Ch 11, para 11.15.3.

Teaching Points	Instructional Strategies	Time	References/Remarks
21. Recall illuminate search area to include: • Recall day/night marker; • Describe para flare; • Use a flashlight; and • Request spotlight support from ship.	Method: Walkthrough Media: Instructor led Environment: Boat in water	.5x50 min	A2, Ch 7, pg 948, para 15. B3
22. Describe equipment used for launching and recovering boats.	Method: Interactive lecture Media: Instructor led Environment: HMC Ship	.5x50 min	A1, Ch 11, para 11.20.7.2, -5.
23. Demonstrate roles and responsibilities to include: • Boat rope/bow line; • Stern fast; • Whip control; • Boats crew; and • Recall helmets required by role.	Method: EDI Media: Instructor led Environment: HMC Ship	1x50 min	A1, Ch 11, para 11.20.7.2, -5; and A1, Ch 11, para 11.18.4.4-5.
Practice launch and recovery to include: • Luffing Arm Davit.	Method: EDI Media: Instructor led Environment: HMC Ship	1x50 min	A1, Ch 11, para 11.18.4.4; and A1, Ch 11, para 11.17.10.3.

5. Total Time:

a. Total EO Time: Total: 47 x 50-minute periods as follows:

(1) 37 x 50-minute period; and

(2) 10 x 50-minute periods – EC (indicate total time or per student).

b. Total PO time: 117 x 50-minute periods as follows:

(1) 97 x 50-minute periods – EO/ECs; and

(2) 20 x 50-minute periods – PC.

6. Training and Learning Aids:

   a. 3D boat figurines to conduct rules of the road tabletop; and

   b. Oscar mannequin.

7. Remarks:

   a. Instructor to ensure davit available to conduct launch/recovery; and

   b. Boats crew to be launched in boat.

PO 003 – CONDUCT RAS OPERATIONS

EO 003.01 PERFORM LIGHT LINE TRANSFER

1. Performance: Perform light line transfer.

2. Conditions:

    a. Given:

        (1) RAS equipment to include:

            (a) Thunder whistle;

            (b) Light line;

            (c) Initial contact line;

            (d) Cargo bag;

            (e) Line throwing device;

            (f) Projectiles / Bolos;

            (g) Vests;

            (h) 2 x 6 in. Kevlar snatch blocks; and

            (i) Paddles.

        (2) PPE to include:

            (a) Helmets; and

            (b) HDLJs.

        (3) Supervision;

        (4) Feedback; and

        (5) Assistance.

    b. Denied:

        (1) Autonomy; and

        (2) Freedom of movement.

    c. Environment: RAS Trainer:

MARPAC RDIMS # 1319823
Chap 1 & 2 approved 28-10-2022
Chap 3 & 4 approved 27 06 2024

(1) All weather conditions;

(2) Environmental dangers to include:

(a) Flammable materials;

(b) Ropes under tension;

(c) Heavy equipment; and

(d) Low visibility.

(3) Requirement to stand for long periods;

(4) Outdoor; and

(5) Auditory distractions / loud noises.

3. Standard: The trainee shall perform light line transfer IAW A1 and with due regard for safety by:

a. Setting up RAS equipment for light line transfer IAW A1 to include:

(1) Donning PPE IAW A1; and

(2) Gathering common RAS equipment IAW A1.

b. Participating in light line transfer IAW A1 and B5 by:

(1) Preparing RAS equipment for light line transfer (AT0540) IAW A1 and B5;

(2) Communicating with paddles and wands for RAS (AT0550) IAW A1;

(3) Passing lines/wires for RAS (AT0540) IAW A1 and B5;

(4) Attaching cargo to light line IAW A1;

(5) Connecting and releasing equipment during RAS (AT0560) IAW A1; and

(6) Securing equipment IAW A1.

4. Teaching Points:

Teaching Points	Instructional Strategies	Time	References/Remarks
1. Comply with general safety brief.	Method: Interactive lecture Media: Instructor led Environment: RAS Trainer or classroom	1x50 min	A1, Ch 9, para 9.12.1; A1, Ch 9, para 9.11(b); and A1, Ch 9, para 9.11, table 9.11.1.
2. Describe appropriate dress for positions.			
3. Recall Watch and Station Bill for RAS Teams.			
4. Explain sequence of events for light line transfer.			
5. Gather common equipment to include: • Explain equipment function.	Method: Interactive lecture Media: Instructor led Environment: RAS Trainer or classroom	1x50 min	A1, Ch 9, para 9.7.1.
6. Demonstrate equipment setup to include: • Recall fake line on deck; and • Connect 6” snatch blocks to deck fittings.	Method: EDI Media: Instructor led Environment: RAS Trainer or classroom	1x50 min	A1, Ch 9, para 9.14.1.

Teaching Points	Instructional Strategies	Time	References/Remarks
7. Interpret signals to include: • Recognize thunder whistle cues; • Demonstrate paddle signals required for light line to include: ○ Heave in; ○ Check away; ○ Avast; ○ Hooked on; ○ Prepare to slip; ○ Ready to slip; ○ Slip; ○ Emergency breakaway; and ○ Secure. • Recognize wand signals at night.	Method: EDI Media: Instructor led Environment: RAS Trainer or classroom	2x50 min	B5, Ch 4, para 0421, table 4.1; and A1, Ch 9, para 9.5, table 9.5.3.
8. Demonstrate line passing to include: • Recognize words of command; • Demonstrate coiling the end of the line; • Demonstrate securing procedures to include: ○ Chemlights; ○ Projectiles; ○ Batteries for wands; and ○ Stow lines for future use. • Practice passing lines and completing evolution.	Method: EDI Media: Instructor led Environment: RAS Trainer or classroom	4x50 min	A1, Ch 9, para 9.11.1.

5. Total EO Time: Total: 11 x 50-minute periods as follows:

a. 9 x 50-minute period; and

b. 2 x 50-minute periods – EC.

6. Training and Learning Aids:

a. Signals printout;

b. RAS AR; and

c. Light line diagram.

7. Remarks: Nil.

EO 003.02 PERFORM LIQUID TRANSFER

1. Performance: Perform liquid transfer.

2. Conditions:

   a. Given:

      (1) RAS equipment to include:

         (a) Thunder whistle;

         (b) Lines to include:

            i. Distance / Phone line;

            ii. Initial contact line;

            iii. Tag lines; and

            iv. Re-mating line.

         (c) Shepherd’s Hook;

         (d) Mousing;

         (e) Vests;

         (f) Fueling couplings to include:

            i. NATO B;

            ii. Emergency Breakaway Fueling Coupling (EBFC); and

            iii. JC Carter.

         (g) Easing out pennant;

         (h) Hose-hanging pennant;

         (i) Cargo bag;

         (j) Line throwing device;

         (k) Projectiles / Bolos;

         (l) Temporary guardrail;

         (m) Non-sparking hammer;

MARPAC RDIMS # 1319823
Chap 1 & 2 approved 28-10-2022
Chap 3 & 4 approved 27 06 2024

(n) Shot mats;

(o) Drip trays;

(p) Spill kit;

(q) Winch controller;

(r) 2 x 12 in. Snatch blocks;

(s) Paddles; and

(t) Wands.

(2) PPE to include:

(a) Safety belts and lanyards;

(b) Goggles;

(c) Helmets; and

(d) HDLJs.

(3) Supervision;

(4) Feedback; and

(5) Assistance.

b. Denied:

(1) Autonomy; and

(2) Freedom of movement.

c. Environment: RAS Trainer:

(1) All weather conditions;

(2) Environmental dangers to include:

(a) Flammable materials;

(b) Ropes under tension;

(c) Heavy equipment; and

(d) Low visibility.

(3) Requirement to stand for long periods;

(4) Outdoor; and

(5) Auditory distractions / loud noises.

3. Standard: The trainee shall perform liquid transfer IAW A1, B5 and with due regard for safety by:

a. Preparing RAS equipment for liquid transfer (AT0510) IAW A1:

b. Participating in a liquid transfer IAW A1 and B5 by:

(1) Connecting and releasing equipment during RAS (AT0560) IAW A1;

(2) Passing lines / wires for RAS (AT0540) IAW A1;

(3) Communicating with paddles and wands for RAS (AT0550) IAW A1; and

(4) Securing RAS station IAW A1.

4. Teaching Points:

Teaching Points	Instructional Strategies	Time	References/Remarks
1. Recall fall arrest.	Method: Interactive lecture Media: Instructor led Environment: RAS Trainer or classroom	1x50 min	A1, Ch 9, para 9.14.3.2; and A1, Ch 9, para 9.2.
2. Recall safety brief (comply with deck wench safety).			
3. Select liquid transfer equipment to include: • Describe required equipment; and • Locate equipment.			
4. Describe liquid RAS stations.			

Teaching Points	Instructional Strategies	Time	References/Remarks
5. Demonstrate liquid RAS paddles signals to include: • Recall light line paddle signals; • Desired increase in pumping pressure; • Desired decrease in pumping pressure; • Stop pumping / cease transfer; • Start blow through; • Stop blow through; • Test S/P phone line; • Replace S/P phone line; • Tension down; • De-tension; and • Start pumping JP5.	Method: EDI Media: Instructor led Environment: RAS Trainer or classroom	2x50 min	A1, Ch 9, Figure 9.5.2.
6. Setup temporary guardrail to include: • Assemble; and • Adjust.	Method: EDI Media: Instructor led Environment: RAS Trainer or classroom	1x50 min	A1, Ch 4, para 4.2.3.
7. Describe fuel fitting connections to include: • NATO B; • Probe; and • EBFC.	Method: Interactive lecture Media: Instructor led Environment: RAS Trainer or classroom		A1, Ch 9, para 9.10.
8. Demonstrate aft station worker duties.	Method: EDI Media: Instructor led Environment: RAS Trainer or classroom.	4x50 min	A1, Ch 9, para 9.11.3
9. Demonstrate line handling throughout entire evolution.			A1, Ch 4, para 4.2.5. B5

Teaching Points	Instructional Strategies	Time	References/Remarks
10. Demonstrate emergency breakaway procedures to include: • Recall emergency breakaway signal; • Describe positional requirements; and • Recall releasing fueling couplings.	Method: EDI Media: Instructor led Environment: RAS Trainer or classroom	1x50 min	A1, Ch 9, para 9.11.5.
11. Secure equipment for next use to include: • Recall securing procedures; and • Describe securing bell receiver.	Method: EDI Media: Instructor led Environment: RAS Trainer or classroom	1x50 min	A1, Ch 9, para 9.10(b).

5. Total EO Time: Total: 14 x 50-minute periods as follows:

   a. 10 x 50-minute period; and

   b. 4 x 50-minute periods – EC.

6. Training and Learning Aids:

   a. Liquid RAS diagram; and

   b. RAS AR.

7. Remarks:

   a. Lesson will require full evolutions in order for trainees to complete their tasks with the correct setup;

   b. Due to RQS3 Boatswains assuming an assistance role primarily and low expected level of proficiency (level 1), trainees will demo evolution during training but be assessed on discrete steps they're expected to perform at a slightly higher proficiency; and

   c. TPWB identified a homework package as most effective way to retain paddle signal knowledge.

EO 003.03 PERFORM A CARGO TRANSFER

1. Performance: Perform a cargo transfer.

2. Conditions:

    a. Given:

        (1) RAS equipment to include:

            (a) Thunder whistle;

            (b) Vests;

            (c) Lines to include:

                i. Distance / Phone Line;

                ii. Initial contact line; and

                iii. Taglines.

            (d) Shepherd’s Hook;

            (e) Mousing;

            (f) Easing out pennant;

            (g) Cargo bag;

            (h) Winch controller;

            (i) Sliding pad-eye controller;

            (j) Line throwing device;

            (k) Projectiles / Bolos;

            (l) Temporary guard rail;

            (m) Non sparking hammer;

            (n) Shot mats;

            (o) Salvagee strop;

            (p) 2 x 12 in. snatch blocks; and

            (q) Paddles.

MARPAC RDIMS # 1319823
Chap 1 & 2 approved 28-10-2022
Chap 3 & 4 approved 27 06 2024

(2) PPE to include:

(a) Safety belts;

(b) Helmets; and

(c) HDLJs.

(3) Supervision;

(4) Feedback; and

(5) Assistance.

b. Denied:

(1) Autonomy; and

(2) Freedom of movement.

c. Environment: RAS Trainer:

(1) All weather conditions;

(2) Environmental dangers to include:

(a) Flammable materials;

(b) Ropes under tension;

(c) Heavy equipment; and

(d) Low visibility.

(3) Requirement to stand long periods;

(4) Outdoors; and

(5) Auditory distractions / loud noises.

3. Standard: The trainee shall perform a cargo transfer IAW A1 and with due regard for safety by:

a. Preparing RAS equipment for heavy jackstay transfer (AT0250) IAW A1; and

b. Participating in heavy jackstay transfer IAW A1 by:

(1) Connecting and releasing equipment during RAS (AT0560) IAW A1;

(2) Passing lines/wires for RAS (AT0540) IAW A1;

(3) Communicating with paddles and wands for RAS (AT0550) IAW A1; and

(4) Slinging cargo for RAS (AT0660) IAW A1.

4. Teaching Points:

Teaching Points	Instructional Strategies	Time	References/Remarks
1. Comply with safety precautions to include: • Recall safety brief.	Method: Interactive lecture Media: Instructor led Environment: RAS Trainer or classroom	1x50 min	A1, Ch 9, para 9.12.1.
2. Describe equipment required for heavy jackstay transfer.			A1, Ch 9, para 9.2.2(b); A1, Ch 9, para 9.7; and A1, CH 9, para 9.8.
3. Demonstrate equipment setup for heavy jackstay transfer.	Method: EDI Media: Instructor led Environment: RAS Trainer	2x50 min	A1, Ch 9, para 9.14.2.
4. Describe aft station worker roles and responsibilities.	Method: Interactive lecture Media: Instructor led Environment: RAS Trainer	1x50 min	A1, Ch 9, para 9.11.2.
5. Recall line handling.			A1, Ch 4, para 4.2.5.
6. Connect and release equipment for heavy jackstay to include completing the entire evolution.	Method: EDI Media: Instructor led Environment: RAS Trainer	6x50 min	A1, Ch 9, para 9.11.2.

Teaching Points	Instructional Strategies	Time	References/Remarks
7. Sling cargo to include: • Recall common associated equipment; • Operate pallet jack; and • Guide load into position.			Instructors' knowledge

5. Total Time:

   a. Total EO Time: Total: 14 x 50-minute periods as follows:

      (1) 10 x 50-minute period; and

      (2) 4 x 50-minute periods – EC.

   b. Total PO time: 47 x 50-minute periods as follows:

      (1) 39 x 50-minute periods – EO/EC; and

      (2) 8 x 50-minute periods – PC.

6. Training and Learning Aids:

   a. Heavy Jackstay diagram; and

   b. RAS AR.

7. Remarks: Nil.

PO 004 – CONDUCT DECK EVOLUTIONS

EO 004.01 PARTICIPATE IN ANCHORING OPERATIONS

1. Performance: Participate in anchoring operations.

2. Conditions:

   a. Given:

      (1) HMC Ship fitted anchor equipment;

      (2) Common associated equipment IAW A1, Ch 7, table 7.4.1;

      (3) Assistance;

      (4) Supervision; and

      (5) Feedback.

   b. Denied:

      (1) Autonomy; and

      (2) Freedom of movement.

   c. Environment: HMC Ship:

      (1) Distractions to include:

         (a) Loud noises; and

         (b) Sensory overload.

      (2) All weather;

      (3) Alongside; and

      (4) Hazardous conditions.

3. Standard: The trainee shall participate in anchoring operations IAW A1 with due regard for safety by:

   a. Performing safety precautions IAW A1 to include:

      (1) Verifying available power with MCR IAW A1, Ch 7; and

      (2) Donning PPE IAW A1.

   b. Dropping anchor (AT0160) to include:

MARPAC RDIMS # 1319823
Chap 1 & 2 approved 28-10-2022
Chap 3 & 4 approved 27 06 2024

(1) Lowering under power IAW A1, Ch 7; and

(2) Preparing upper deck equipment for dropping anchor (AT0140) IAW A1, Ch 7.

c. Weighing anchor (AT0160) to include:

(1) Weighing anchor under power; and

(2) Preparing upper deck equipment for weighing anchor (AT0140).

4. Teaching Points:

Teaching Points	Instructional Strategies	Time	References/Remarks
1. Recall safety precautions: • Recall safety brief; • Recall PPE; • RADHAZ safe; and • Verifying power with MCR.	Method: Interactive lecture Media: Instructor led Environment: Classroom (or HMC Ship)	1x50 min	A1, Ch 4, para 4.3; A1, Ch 7, para 7.6.2; and DAOD 3026-0 Radio Frequency Safety.
2. Recognize anchoring terminology.	Method: Interactive lecture Media: Instructor led Environment: Classroom (or HMC Ship)		A1, Ch 7, table 7.1.1.
3. Identify equipment for an anchorage.	Method: Interactive lecture Media: Instructor led Environment: Classroom (or HMC Ship)		A1, Ch 7, paras 7.3, 7.3.2, 7.4.3.1, and 7.4.3.2
4. Prepare upper deck for anchoring to include: • Rig chains platform assembly; • Identify fitted equipment; • Identify cable markings; and • Identify portable equipment.	Method: EDI Media: Instructor led Environment: HMC Ship	2x50 min	A1, Ch 7, para 7.3 (chains); A1, Ch 7, para 7.2.2 (cable markings); and A1, Ch 7, para 7.3.2 (portable equipment).

Teaching Points	Instructional Strategies	Time	References/Remarks
5. Demonstrate anchoring procedure to include: • Recognize orders for letting go; • Recognize orders for weighing anchor; • Install slips; and • Remove slips.	Method: EDI Media: Instructor led Environment: HMC Ship	2x50 min	A1, Ch 7, para 7.4.4 (procedure / letting go); and A1, Ch 7, para 7.4.5 (weighing).
6. Explain how to secure anchoring equipment.	Method: Interactive lecture Media: Instructor led Environment: HMC Ship		A1, Ch 7, para 7.4.5.
7. Describe emergency anchor recovery (windless failure).	Method: Interactive lecture Media: Instructor led Environment: HMC Ship		A1, Ch 7, para 7.7.3.3
8. Practice anchoring procedures to include: • Let go (under power); • Weigh; • Prepare equipment for evolution; and • Secure equipment.	Method: Practice Media: Instructor led Environment: HMC Ship	6x50 min	A1, Ch 7, table 7.4.3.

5. Total EO Time: Total: 13 x 50-minute periods as follows:

   a. 11 x 50-minute period; and

   b. 2 x 50-minute periods – EC (indicate total time or per student).

6. Training and Learning Aids:

   a. Anchoring sequence of events.

7. Remarks:

a. EC 004.01 will include performing letting go/weighing anchor, safety procedures, and explaining terminology; and

b. EC 004.01 will be conducted in teams of 2-4 depending on course load and trainee proficiency.

EO 004.02 PARTICIPATE IN MOORING OPERATIONS

1. Performance: Participate in mooring operations.

2. Conditions:

   a. Given:

      (1) HMC Ship fitted mooring equipment;

      (2) Common associated equipment for anchoring to include PPE IAW A1, Ch 7, table 7.4.1;

      (3) Equipment for coming to a buoy IAW A1, CH 7, table 7.5.2;

      (4) HMC Ship fitted Articulated Accommodation Ladder;

      (5) Articulated Accommodation Ladder equipment IAW A1, Ch 12, para 12.4.2;

      (6) Assistance;

      (7) Supervision; and

      (8) Feedback.

   b. Denied:

      (1) Autonomy; and

      (2) Freedom of movement.

   c. Environment: HMC Ship:

      (1) Distractions to include:

         (a) Loud noises; and

         (b) Sensory overload.

      (2) All weather;

      (3) Alongside; and

      (4) Hazardous conditions.

3. Standard: The trainee shall participate in mooring operations IAW A1 and with due regard for safety by:

MARPAC RDIMS # 1319823
Chap 1 & 2 approved 28-10-2022
Chap 3 & 4 approved 27 06 2024

a. Preparing upper deck equipment to secure and slip from a buoy (AT0200) to include:

(1) Preparing equipment for coming to a buoy to include ranging the cable into a Hanging Judas IAW A1;

(2) Buoy jumper duties IAW A1; and

(3) Preparing equipment for slipping from a buoy IAW A1.

b. Rigging Articulated Accommodation Ladder.

4. Teaching Points:

Teaching Points	Instructional Strategies	Time	References/Remarks
1. Conduct safety precautions to include: • Recall RADHAZ safe; • Recall verifying power with MCR; • Recall required knots; • Comply with mooring safety brief; and • Describe biohazard PPE.	Method: Interactive lecture Media: Instructor led Environment: HMC Ship or classroom	2x50 min	A1, Ch 7, para 7.5.1; A1, Ch 7, para 7.5.2; A1, Ch 7, para 7.5.2.1.1; and A1, Ch 7, para 7.5.2.1.2.
2. Describe the theory of mooring to include: • Types of mooring buoys; • Parts of a buoy; • Classification of permanent moorings; and • Types of mooring configurations.			A1, Ch 3, table 3.9.1 A1, Ch 6, para 6.5.5 A1, Ch 7, para 7.1- 7.2 A1, Ch 7, para 7.5.1 - 7.5.4
3. Explain the use of mooring equipment components.			A1, Ch 7, para 7.5.2.1.2

Teaching Points	Instructional Strategies	Time	References/Remarks
4. Describe sequence of events for coming to a buoy. 5. Describe sequence of events for slipping from a buoy.	Method: Interactive lecture Media: Instructor led Environment: HMC Ship or classroom	1x50 min	A1, Ch 7, para 7.5.2.1.3; and A1, Ch 7, para 7.5.2.1.4.
6. Demonstrate mooring equipment layout to include: • Recall attaching tag lines; • Coming to; and • Slipping from a buoy.	Method: EDI Media: Instructor led Environment: HMC Ship	4x50 min	A1, Ch 7, para 7.7.4.1; A1, Ch 7, para 7.7.5; and A1, Ch 7, para 7.7.4.1, sub para 8.
7. Practice components of mooring layout to include: • Range the cable; and • Pick up rope/slip rope.	Method: Practice Media: Instructor led Environment: HMC Ship	8x50 min	A1, Ch 7, para 7.7.4 – 7.7.5
8. Rig articulated accommodation ladder to include: • Recall fall arrest safety; • Identify personnel required; • Recognize equipment required; • Describe deployment; • Describe recovery; and • Secure equipment	Method: EDI Media: Instructor led Environment: HMC Ship or TE trainer	1x50 min	A1, Ch 12, para 12.4.1; A1, Ch 12, para 12.4.2; A1, Ch 12, para 12.4.3; and A1, Ch 12, para 12.4.4.

Teaching Points	Instructional Strategies	Time	References/Remarks
9. Practice deployment and recovery of the articulated accommodation ladder.	Method: Practice Media: Instructor led Environment: HMC Ship or TE trainer	3x50 min	A1, Ch 12, para 12.4 – 12.4.7

5. Total EO Time: Total: 23 x 50-minute periods as follows:

   a. 19 x 50-minute period; and

   b. 4 x 50-minute periods – EC.

6. Training and Learning Aids:

   a. Mooring diagrams.

7. Remarks:

   a. EC 004.02 ranging cable/laying out rope requires all trainees to complete evolution and is not feasible to obtain enough personnel to assist in EC. Therefore, EC will be done concurrently during conduct of whole evolution;

   b. Trainees will be assessed individually on equipment and placement;

   c. Course will secure using same method described in A1, para 7.a; and

   d. The trainees will describe the duties of a buoy jumper as part of EC 004.02.

EO 004.03 PARTICIPATE IN TOWING OPERATIONS

1. Performance: Participate in towing operations.

2. Conditions:

   a. Given:

      (1) HMC Ship fitted towing equipment or TE;

      (2) Common associated equipment for towing IAW A1, Ch 7, table 7.4.1;

      (3) Assistance;

      (4) Supervision; and

      (5) Feedback.

   b. Denied:

      (1) Autonomy; and

      (2) Freedom of movement.

   c. Environment: HMC Ship:

      (1) Distractions to include:

         (a) Loud noises; and

         (b) Sensory overload.

      (2) All weather;

      (3) Alongside; and

      (4) Hazardous conditions.

3. Standard: The trainee shall participate in towing operations IAW A1, Ch 8 and with due regard for safety by:

   a. Preparing upper deck equipment for towing (AT0240) to include assisting towing supervisor with equipment layout IAW A1, Ch 8, para 8.11; and

   b. Assisting with towing operation IAW A1, Ch 8 to include:

      (1) Passing/receiving lines for towing (AT0250);

MARPAC RDIMS # 1319823
Chap 1 & 2 approved 28-10-2022
Chap 3 & 4 approved 27 06 2024

(2) Breaking anchor cable shackles (AT0150);

(3) Connecting anchor cable shackles (AT0150); and

(4) Securing equipment IAW A1, Ch 8, para 8.6.

4. Teaching Points:

Teaching Points	Instructional Strategies	Time	References/Remarks
1. Preparing upper deck equipment for towing to include: • Recall safety brief for cable/line work; • Recall required knots; and • Identify personnel required for towing evolutions.	Method: Walk through Media: Instructor led Environment: HMC Ship or TE	1x50 min	A1, Ch 8, para 8.7; and A1, Ch 8, para 8.6.10, table 8.6.1.
2. Collect associated equipment required for towing operations.			
3. Identify proper fitted equipment required for towing.			
4. Layout aft supply/receive.	Method: EDI Media: Instructor led Environment: HMC Ship or TE	4x50 min	A1, Ch 8, para 8.11.3 and 8.11.4.
5. Describe sequence of events of a tow aft supply/receive to include: • Recall paddle signals; • Recall line handling; and • Recall shackle components.	Method: Interactive lecture Media: Instructor led Environment: HMC Ship or TE		A1 Ch 8, para 8.8 and 8.9.

Teaching Points	Instructional Strategies	Time	References/Remarks
6. Layout forward supply/receive.	Method: EDI Media: Instructor led Environment: HMC Ship or TE	4x50 min	A1, Ch 8, para 8.11.2.
7. Describe sequence of events of a tow forward supply/receive to include: • Recall paddle signals; • Recall line handling; • Recall shackle components; and • Recall cable work.	Method: Interactive lecture Media: Instructor led Environment: HMC Ship or TE		A1, Ch 8, para 8.8, table 8.8.1.

5. Total EO Time: Total: 11 x 50-minute periods as follows:

   a. 9 x 50-minute period; and

   b. 2 x 50-minute periods – EC (total time).

6. Training and Learning Aids:

   a. Towing Diagram.

   b. EC 004.03 ranging cable/laying out rope requires all trainees to complete evolution and is not feasible to obtain enough personnel to assist in EC. Therefore, EC will be done concurrently during conduct of whole evolution;

   c. Trainees will be assessed individually on equipment and placement; and

   d. Trainees can not conduct full towing operation as they can not go to sea. Layouts and training aids will be utilized to enhance understanding of full operation. At the RQS3 level layouts of equipment for towing, and identification of parts is accurate to job performance.

7. Remarks: Nil.

EO 004.04 DEPLOY HMC SHIP STATIONARY AND MOVING TARGETS

1. Performance: Deploy HMC Ship stationary and moving targets.

2. Conditions:

   a. Given:

      (1) HMC Ship to include:

         (a) Crane;

         (b) Targets IAW A1, Ch 10;

         (c) Lines to include:

            i. Boat rope;

            ii. Stern fast;

            iii. Lifeline; and

            iv. Whip control.

      (2) PPE to include:

         (a) Helmets; and

         (b) Goggles.

      (3) Supervision;

      (4) Feedback; and

      (5) Assistance.

   b. Denied:

      (1) Autonomy; and

      (2) Freedom of movement.

   c. Environment: HMC Ship:

      (1) Distractions to include:

         (a) Loud noises; and

         (b) Sensory overload.

(2) All weather;

(3) Alongside; and

(4) Hazardous conditions.

3. Standard: The trainee shall deploy HMC Ship stationary and moving targets IAW A1 Ch 10 and with due regard for safety by:

a. Launching buoys and targets (AT0100) IAW A1, Ch 10, para 10.2.5, 10.3.2, and 10.4.4; and

b. Recovering buoys and targets (AT0100) IAW A1, Ch 10, para 10.2.5, 10.3.2, and 10.4.4.

4. Teaching Points:

Teaching Points	Instructional Strategies	Time	References/Remarks
1. Describe targets used onboard to include: • High Speed Inflatable Towed Target (HSITT); • Barracuda; and • Hammerheads.	Method: Interactive lecture Media: Instructor led Environment: Classroom	1x50 min	A1, Ch 10, para(s) 10.2, 10.3, 10.4, 10.5, and 10.6.
2. Recall required knots and line handling for boat launch.			
3. Use grappling hook for recovery.			
4. Recall attaching tag lines.			

Teaching Points	Instructional Strategies	Time	References/Remarks
5. Practice rigging tag lines for self-slip.			

5. Total Time:

a. Total EO Time: 2 x 50-minute periods as follows:

(1) 1 x 50-minute period; and

(2) 1 x 50-minute periods – EC (total time).

b. Total PO Time: 56 x 50-minute periods as follows:

(1) 49 x 50-minute periods – EO/ECs; and

(2) 7 x 50-minute periods – PC (total time).

6. Training and Learning Aids: Nil.

7. Remarks: As the sequence of events for launching a boat and launching a target are the same this is an informative EO there is no practical involved.

PO 005 – CONDUCT PM ROUTINES

EO 005.01 MAINTAIN CORDAGE

1. Performance: Maintain cordage.

2. Conditions:

   a. Given:

      (1) Cordage;

      (2) Knife;

      (3) Spike;

      (4) Rope burning device;

      (5) Whipping;

      (6) Supervision;

      (7) Feedback; and

      (8) Assistance.

   b. Denied:

      (1) Autonomy; and

      (2) Freedom of movement.

   c. Environment: TE:

      (1) Distractions to include:

         (a) Loud noises; and

         (b) Sensory overload.

      (2) All weather;

      (3) Alongside; and

      (4) Hazardous conditions.

3. Standard: The trainee shall maintain cordage (AT0010) IAW A1 with due regard for safety by:

   a. Whipping lines IAW A1; and

b. Replacing cordage IAW A1 to include splicing (AT0010).

4. Teaching Points:

Teaching Points	Instructional Strategies	Time	References/Remarks
1. Demonstrate splicing cordage to include: • Whippings to include: ○ Common; ○ West Country; and ○ Sailmakers. • Back Splice to include: ○ Crown knot. • Soft eye splice; • Short splice; • Long splice; and • Long bury splice.	Method: EDI Media: Instructor led Environment: TE	16x50 min	A1, Ch 5, para 5.9.1; A1, Ch 5, para 5.9.2; A1, Ch 5, para 5.9.3; A1, Ch 5, para 5.13.2.6; A1, Ch 5, para 5.13.2.7; A1, Ch 5, para 5.13.2.8; and A1, Ch 5, para 5.13.4.
2. Maintain cordage to include: • Replace equipment as authorized.	Method: EDI Media: Instructor led Environment: TE	.5x50 min	A1, Ch 5, pg 4-5, para 5.3.5. A4

5. Total EO Time: Total: 20.5 x 50-minute periods as follows:

a. 16.5 x 50-minute period; and

b. 4 x 50-minute periods – EC (total time).

6. Training and Learning Aids: Nil.

7. Remarks: EC 005.01 to be 4x50 min for splicing (all whippings and splices).

EO 005.02 CONDUCT PM ROUTINE FOR DECK AND DECK EQUIPMENT

1. Performance: Conduct PM routine for deck and deck equipment.

2. Conditions:

   a. Given:

      (1) TE;

      (2) Man Aloft Chit;

      (3) Hot Work Certificate;

      (4) DRMIS checklist;

      (5) Maintenance tools;

      (6) Cleaning equipment;

      (7) Grinder;

      (8) Grease gun;

      (9) Anti-Seize;

      (10) Chain Hoist;

      (11) Cable bag;

      (12) PPE to include:

         (a) Helmets; and

         (b) Goggles.

      (13) Supervision;

      (14) Feedback; and

      (15) Assistance.

   b. Denied:

      (1) Autonomy; and

MARPAC RDIMS # 1319823
Chap 1 & 2 approved 28-10-2022
Chap 3 & 4 approved 27 06 2024

(2) Freedom of movement.

c. Environment: TE:

(1) Distractions to include:

(a) Loud noises; and

(b) Sensory overload.

(2) All weather;

(3) Alongside; and

(4) Hazardous conditions.

3. Standard: The trainee shall conduct PM routine for deck and deck equipment (BT0160) IAW A1, A4, A5, A6, A7, A8, A9, A10, A11, A12, A13, A14, A15, and A16 with due regard for safety by:

a. Preparing for shipboard departmental maintenance IAW A1 by:

(1) Performing safety precautions to include:

(a) Donning PPE IAW A1; and

(b) Confirming RADHAZ safe IAW A2.

(2) Initiating departmental maintenance procedures by:

(a) Consulting DRMIS checklist;

(b) Gathering job-specific tools IAW A1;

(c) Verifying available power from MCR IAW Ch 7, pg 48, para 7.8.4.3; and

(d) Initiating chits to include:

i. Person Aloft Chit IAW A19; and

ii. Hot Work Certificate IAW A19.

b. Conducting PM routine for anchors and associated mooring and towing equipment (BT0170) IAW A5 to include:

(1) Maintaining mooring and tow fittings IAW A6 by:

(a) Performing visual inspection IAW A6; and

(b) Verifying test date IAW A6.

(2) Maintaining ships cables IAW A7 by:

(a) Performing visual inspection IAW A7;

(b) Verifying test date of capstan IAW A7;

(c) Cleaning ships cables IAW A7; and

(d) Performing maintenance on anchor equipment IAW A5 to include:

i. Performing grease routine IAW A5; and

ii. Maintaining anchor cable bag IAW A1.

(3) Maintaining deck equipment IAW A4 to include:

(a) Maintaining wires (AT0010) IAW A4;

(b) Conducting PM routine for rigging equipment (BT0190) IAW A10 to include:

i. Inspecting Chain Hoist hull IAW A10; and

ii. Inspecting Chain Hoist IAW A11.

(4) Conducting PM routine for derricks, davits, and crane equipment (BT0180) IAW A8, A9 to include:

(a) Deck crane IAW A9 to include:

i. Performing visual inspection IAW A9; and

ii. Verifying test date IAW A9.

(b) Boat davit systems IAW A8 to include:

i. Performing visual inspection IAW A8; and

ii. Verifying test date IAW A8.

4. Teaching Points:

Teaching Points	Instructional Strategies	Time	References/Remarks
1. Identify components of a DRMIS checklist. 2. Describe where to acquire PM checklist.	Method: Interactive lecture Media: Instructor led Environment: Classroom	.5x50 min	Pull DRMIS checklist(s) for PM routines.
3. Identify tools needed for maintenance.	Method: Interactive lecture Media: Instructor led Environment: Classroom	.5x50 min	A1, Ch 4, para 4.3.
4. Recall to include: • Done PPE; • RADHAZ procedures; and • Verify power through MCR. 5. Describe “Person Aloft Chit” and “Hot Work Certificate” procedures to be done on HMC Ships.			Recall; A1, Ch 4, para 4.4; DND 2145; and A19, Annex S7B. A2
6. Maintain mooring and tow fittings to include: • Identify any visible damage; • Identify components of expiration tag; and • Lubricate deck equipment.	Method: EDI Media: Instructor led Environment: TE	1x50 min	A6; and DRMIS checklists.

Teaching Points	Instructional Strategies	Time	References/Remarks
7. Maintain ships cable to include: • Recognize any visible damage; • Recognize certification tag; • Locate anchor wash isolation valve; • Recall break lugless joining shackle; • Grease lugless joining shackles; • Paint cable markers; • Explain process for cleaning anchor cable; and • Recall rigging fire hose for cleaning anchor cable	Method: EDI Media: Interactive lecture Environment: TE	1x50 min	A7; and DRMIS checklists.
8. Maintain anchor equipment to include: • Grease routine on Bottle Screw; • Visual inspection of Center Line Blake Slip; • Grease routine on Anchor Break; and • Explain procedure for grease fittings.	Method: EDI Media: Instructor led Environment: TE	1x50 min	A5; and DRMIS checklist.
9. Maintain wire to include: • Replace equipment as authorized.	Method: EDI Media: Instructor led Environment: TE	.5x50 min	A1, Ch 5, pg 62, para 5.14.10. A4

Teaching Points	Instructional Strategies	Time	References/Remarks
7. Conduct PM routine for rigging equipment by: • Inspect chain hoist hull; • Inspect chain hoist electrical; • Carry out complete function test; • Check operation of all limit switches; and • Carry out examination of hoist.	Method: EDI Media: Instructor led Environment: TE	1x50 min	A10, DRMIS checklists; and A11, DRMIS checklists.
8. Maintain cranes and davits to include: • Perform visual inspections; • Verify test dates for equipment; • Inspect pins; and • Inspect hydraulic line for wear.	Method: EDI Media: Instructor led Environment: TE	1x50 min	A8-A9, DRMIS checklists. A12 – A16

5. Total Time:

   a. Total EO Time: Total: 7.5 x 50-minute periods as follows:

      (1) 6.5 x 50-minute period; and

      (2) 1 x 50-minute periods – EC.

   b. Total PO Time: 30 x 50-minute periods as follows:

      (1) 28 x 50-minute periods – EO/ECs; and

      (2) 2 x 50-minute periods – PC (Total time).

6. Training and Learning Aids:

   a. DRMIS instructions and checklists for PM;

   b. Person Aloft Chit; and

   c. Hot Work Chit.

7. Remarks: For the EC, 1x50 min for written practical for PM maintenance on completing specific maintenance routines and equipment to include:

a. Tools;

b. Applicable DRMIS checklist; and

c. Chits/Certificates.

PO 006 – PERFORM DUTIES OF WATCH ON DECK

EO 006.01 ACT AS A MEMBER OF WATCH ON DECK

1. Performance: Act as a member of Watch on Deck.

2. Conditions:

   a. Given:

      (1) TE to include:

         (a) Nav Trainer.

      (2) SSOs;

      (3) Jumping Ladder;

      (4) Supervision;

      (5) Feedback; and

      (6) Assistance.

   b. Denied:

      (1) Autonomy; and

      (2) Freedom of movement.

   c. Environment:

      (1) Classroom.

3. Standard: The trainee shall act as a member of Watch on Deck IAW A2 and with due regard for safety by:

   a. Conducting search and rescue (SAR) operations IAW A2;

   b. Maintaining ships heading (AT0030) to include inputting ship's speed (AT0040) IAW A2;

   c. Assisting Petty Officer of the Watch (POOW) in responding to shipboard emergencies IAW A2;

   d. Acting as a lookout IAW A1 to include reporting contacts (AT0050); and

   e. Acting as a Bosn's Mate to include making pipes IAW A2.

MARPAC RDIMS # 1319823
Chap 1 & 2 approved 28-10-2022
Chap 3 & 4 approved 27 06 2024

4. Teaching Points:

Teaching Points	Instructional Strategies	Time	References/Remarks
1. Identify Bosn tasks during SAR operations to include: • Comply with ship's SOPs for SAR operations; and • Recall SAR emergency procedures	Method: Interactive lecture Media: Instructor led Environment: Classroom	2x50 min	A1, Ch 11, para 2; and A1, Ch 11, para 9.
2. Recall activation of SOLAS equipment to include: • Release Kisby Ring; and • Release personnel overboard marker.			A1, Ch 11, para 21.5.
3. Recall action alarm procedures.			Recall.
4. Identify tasks that could be assigned by the POOW in "secure for sea" procedures on the upper deck.			A1, Ch 4.6.1 c-d.
5. Make emergency pipes to include: • Describe emergency pipes IAW SSOs; and • Deliver emergency pipes practice.			A2, Ch 5, Annex A, para 5.2.8; A2, Ch 5, Annex B, para 5.2.8; and A2, Annex C, para 5.2.8.

Teaching Points	Instructional Strategies	Time	References/Remarks
6. Demonstrate WOD roles and responsibilities to include: • Duties of the helm person to include: ○ Action conning; and ○ Maintaining ships head. • Duties of the throttle person; • Duties of the lookout; and • Describe the duties of the Bosn's Mate.	Method: EDI Media: Instructor led Environment: NAV trainer	4x50 min	A1, Ch 3, para 3.5; A2, Ch 4, sect 4.2.1, para 5. A2, Ch 6, Annex A, para 6.4 A2, Ch 6, Annex B, para 6.4; A2, Ch 6, Annex C, fig 29; A2, Ch 4, sect 4.2.1, para 7, 8; A2, Ch 6, sect 6.10.6.8, para 1(a).

5. Total EO Time: Total: 7 x 50-minute periods as follows:

   a. 6 x 50-minute period; and

   b. 1 x 50-minute periods – EC.

6. Training and Learning Aids:

   a. Homework package for emergency pipes to be given the night before lesson to recall NETP knowledge before practice application;

   b. Copies of pipes;

   c. Print out of Watch and Station Bill; and

   d. Power point for equipment location and release.

7. Remarks:

   a. EC 006.01 will focus on delivery of emergency pipes while S3 is acting as Bosn's Mate. Most of this EO 006.01 is recall from NETP and will not be assessed but act as important contextual information for achieving heightened proficiency in conducting WOD as SMEs have determined is necessary for Boatswains.

   b. Due to not being able to conduct SARs while in training, trainees will learn all tasks at their level in a classroom environment.

EO 006.02 SIGNAL USING PYROTECHNICS

1. Performance: Signal using pyrotechnics.

2. Conditions:

   a. Given:

      (1) TE;

      (2) Signal pistol;

      (3) Dummy flare ammunition to include:

         (a) White;

         (b) Red; and

         (c) Green.

      (4) Cleaning kit;

      (5) Supervision;

      (6) Feedback; and

      (7) Assistance.

   b. Denied:

      (1) Autonomy; and

      (2) Freedom of movement.

   c. Environment:

      (1) Classroom.

3. Standard: The trainee shall signal using pyrotechnics (AT0880) IAW B3 and with due regard for safety by:

   a. Recovering personnel overboard (DT0030) IAW A2;

   b. Illuminating search area (AT0890) IAW B3 to include:

      (1) Illuminating ships path in low visibility IAW B3;

      (2) Signalling with the Signal Pistol IAW B3 to include:

         (a) Loading flares IAW A3; and

MARPAC RDIMS # 1319823
Chap 1 & 2 approved 28-10-2022
Chap 3 & 4 approved 27 06 2024

(b) Firing flares IAW A3/B3 to include:

i. During the day IAW B3; and

ii. At night IAW B3.

(c) Conducting PM routine for flare pistol (CT0010) IAW A3.

4. Teaching Points:

Teaching Points	Instructional Strategies	Time	References/Remarks
1. Operate signal pistol.	Method: EDI Media: Instructor led Environment: Classroom	1x50 min	A3, Ch 3, para 1-4.
2. Open signal pistol.			A3, Ch 3.
3. Clean signal pistol.			A3, Ch 3.
4. Close signal pistol.			A3, Ch 3.
5. Demonstrate function test for signal pistol.			A3, Ch 3.
6. Select appropriate flare to include: • Colours; • Shapes; • Types, to include smoke marker for POB; and • Purpose.	Method: Interactive lecture Media: Instructor led Environment: Classroom	.5x50 min	A2 B3, Ch 11, para 3-7.
7. Illuminate ships' path in low visibility.	Method: Interactive lecture Media: Instructor led Environment: Classroom	.5x50 min	B3, Ch 11, para 11; and A3, part 3, para 1.

5. Total time:

a. Total EO Time: Total: 3 x 50-minute periods as follows:

(1) 2 x 50-minute period; and

(2) 1 x 50-minute periods – EC

b. Total PO Time: 12 x 50-minute periods as follows:

(1) 10 x 50-minute periods – EO/ECs; and

(2) 2 x 50-minute periods – PC.

6. Training and Learning Aids:

a. Nil.

7. Remarks: EC 006.02 will include selecting and loading flares (can be simulated) into flare pistol and a notional or dry fire to demonstrate correct procedure. Will also include disassembly/assembly with a verbal explanation of points to lubricate and clean.

PO 007 – REPAIR PAINTED SURFACES

EO 007.01 PREPARE SURFACES FOR PAINT APPLICATION

1. Performance: Prepare surfaces for paint application.

2. Conditions:

    a. Given:

        (1) Paint bay;

        (2) PPE to include:

            (a) Gloves;

            (b) Masks; and

            (c) Ventilators.

        (3) Wire brush;

        (4) Grinder;

        (5) Tape;

        (6) Cleaning solution;

        (7) Out of bounds signs;

        (8) Scrappers;

        (9) Metal for prepping;

        (10) Supervision;

        (11) Feedback; and

        (12) Assistance.

    b. Denied:

        (1) Autonomy; and

        (2) Freedom of movement.

    c. Environment:

        (1) Paint bay at TE.

MARPAC RDIMS # 1319823
Chap 1 & 2 approved 28-10-2022
Chap 3 & 4 approved 27 06 2024

3. Standard: The trainee shall prepare surfaces for paint application (BT0090) IAW A2, A18 and with due regard for safety by:

a. Performing safety precautions IAW A18 by:

(1) Reviewing MSDS (or Safety Data Sheet); and

(2) Donning PPE.

b. Preparing interior surfaces IAW A18; and

c. Preparing exterior surfaces IAW A18.

4. Teaching Points:

Teaching Points	Instructional Strategies	Time	References/Remarks
1. Demonstrate safety precautions to include: • Recall fall arrest; and • Donning PPE to include: ○ Gloves; ○ Masks; and ○ Ventilators.	Method: Interactive lecture Media: Instructor led Environment: Classroom	1x50 min	A18, part 3, pg 26; and A18, part 5, pg 3.
2. Recall MSDS (SDS) to include: • Describe components of a MSDS (or SDS).			A2 A19, part 5, pg 10-11, para 30-31.

3. Practice using equipment required for preparing surfaces.	Method: EDI Media: Instructor led Environment: TE Painting Bay	2x50 min	A18, part 4; A18, part 4, pg 1-3, para 1-14; and A18, part 4, pg 3-6, paras 15-22.

4. Prepare interior and exterior surfaces to include:
• Cleaning to include:
  ○ Scrubbing surface.
• Removing corrosion to include:
  ○ A wire wheel; and
  ○ Scrapping.
• Taping;
• Marking wet paint areas; and
• Using pollution booms when painting outdoors.			

5. Total EO Time: Total: 5 x 50-minute periods as follows:

   a. 3 x 50-minute period; and

   b. 2 x 50-minute periods – EC.

6. Training and Learning Aids:

   a. Fully equipped paint bay; and

   b. SDS examples.

7. Remarks: The prepared project for EC 007.01 will continue to be used for EC 007.02 and PC 007.

EO 007.02 PAINT SHIP

1. Performance: Paint ship.

2. Conditions:

    a. Given:

        (1) Paint bay;

        (2) Primer;

        (3) Paint;

        (4) Rollers;

        (5) Brushes;

        (6) Spray machine with gun;

        (7) PPE to include:

            (a) Ventilator;

            (b) Goggles;

            (c) Gloves; and

            (d) Paint coveralls.

        (8) Varsol;

        (9) Paint thinner;

        (10) Supervision;

        (11) Feedback; and

        (12) Assistance.

    b. Denied:

        (1) Autonomy; and

        (2) Freedom of movement.

    c. Environment:

        (1) Paint bay at TE.

MARPAC RDIMS # 1319823
Chap 1 & 2 approved 28-10-2022
Chap 3 & 4 approved 27 06 2024

3. Standard: The trainee shall paint ship (spray application, roller) (BT0100) IAW A2, A18, A19 and with due regard for safety by:

a. Drawing painting materials to include:

(1) Paint;

(2) Painting supplies;

(3) HAZMAT; and

(4) Cleaning gear.

b. Executing surface repair to include:

(1) Spraying paint onto surface IAW A18; and

(2) Rolling paint onto surface IAW A18.

c. Securing equipment by:

(1) Cleaning equipment IAW A18;

(2) Disposing of waste material IAW A18; and

(3) Returning equipment to paint locker.

d. Assisting paint locker custodian IAW A2 by:

(1) Issuing paint material IAW A18 to include:

(a) Paint (BT0040) and painting equipment;

(b) Cleaning gear (BT0040); and

(c) HAZMAT (BT0040).

(2) Storing paint material IAW A18 to include:

(a) Paint (BT0060) and painting equipment IAW A18;

(b) Cleaning gear (BT0060) IAW A18; and

(c) HAZMAT (BT0060) IAW A19.

(3) Maintaining stored materials (e.g. power tools, paint and painting supplies stock, brushes) (BT0070) IAW A18.

4. Teaching Points:

Teaching Points	Instructional Strategies	Time	References/Remarks
1. Describe types of paint on ships.	Method: Interactive lecture Media: Instructor led Environment: Classroom	.5x50 min	A18, part 3.
2. Describe equipment used for painting to include: • Tray; • Roller; and • Brush.			A18, part 3, pg 17-37.
3. Manage paint locker materials as directed to include: • Issue; • Store; and • Maintain.	Method: Interactive lecture Media: Instructor led Environment: Classroom	.5x50 min	A2, Ch 2, pg 173, para 2.6.6.7; and A18, part 3, pg 3-11.
4. Employ brush techniques for painting surfaces.	Method: EDI Media: Instructor led Environment: TE painting bay	4x50 min	A18, part 3, pg 12, para 57 and 58.
5. Employ roller techniques for painting surfaces.			A18, part 3, pg 16, para 60 and 61.
6. Use sprayer techniques for painting surfaces to include: • Thin paint for application.	Method: EDI Media: Instructor led Environment: TE painting bay		A18, part 3, pg 20, para 71, 72, and 73.

7. Demonstrate equipment cleaning to include:
• Describe cleaning materials to include:
  ○ Varsol; and
  ○ Paint thinner.
	Method: EDI
	Media: Instructor led
	Environment: TE painting bay
			A18, part 3, pg 12, para 59, sub para G; and
			A19.

Teaching Points	Instructional Strategies	Time	References/Remarks
8. Explain waste disposal procedures.	Method: Interactive lecture Media: Instructor led Environment: Classroom		A2

5. Total Time:

   a. EO Time: Total: 8 x 50-minute periods as follows:

      (1) 5 x 50-minute period; and

      (2) 3 x 50-minute periods – EC.

   b. Total PO Time: 18 x 50-minute periods as follows:

      (1) 13 x 50-minute periods – EO/ECs; and

      (2) 5 x 50-minute periods – PC (total time).

6. Training and Learning Aids:

   a. Metal plates used for paint application.

7. Remarks:

   a. Board determined that EC/PC for paint application will require each trainee only paint a small surface area, and this can be done by having trainees prepare surface from previous EC;

   b. EC 007.02 will use the project from EC 007.01. The project from EC 007.02 will be used for PC 007.

PO 008 – ENGAGE TARGETS WITH LMG

EO 008.01 PREPARE LMG FOR FIRE

1. Performance: Prepare LMG for fire.

2. Conditions:

   a. Given:

      (1) CFB Range;

      (2) SAT;

      (3) LMG x 12;

      (4) Dummy ammunition;

      (5) Cleaning kits;

      (6) PPE to include:

         (a) Ballistic eyewear; and

         (b) Aural protection.

      (7) Supervision;

      (8) Feedback; and

      (9) Assistance.

   b. Denied:

      (1) Autonomy; and

      (2) Freedom of movement.

   c. Environment:

      (1) Classroom.

3. Standard: The trainee shall prepare LMG for fire IAW A20 and with due regard for safety by:

   a. Performing safety precautions IAW A20 to include:

      (1) Individual safety precaution IAW A20; and

(2) Supervised safety precaution.

b. Disassembling weapon IAW A20 to include:

(1) Performing field strip; and

(2) Performing detailed strip.

c. Cleaning the weapon IAW A20 to include:

(1) Pre-fire cleaning;

(2) Post fire cleaning; and

(3) Conducting PM routine for LMGs (CT0050) IAW A20.

d. Assembling the weapon IAW A20; and

e. Performing function test IAW A20.

4. Teaching Points:

Teaching Points	Instructional Strategies	Time	References/Remarks
1. Weapon description, safety precautions, stripping, assembling, and function test	Method: EDI Media: Instructor led Environment: Classroom	2x50 min	A20, Ch 2, Lesson 2
2. Care and cleaning	Method: EDI Media: Instructor led Environment: Classroom	2x50 min	A20, Ch 2, Lesson 3
3. Preparation for Firing, Care, and Cleaning After Firing	Method: EDI Media: Instructor led Environment: Classroom	1x50 min	A20, Ch 2, Lesson 9

5. Total EO Time: Total: 5 x 50-minute periods as follows:

a. 5 x 50-minute period; and

b. 0 x 50-minute periods – EC.

6. Training and Learning Aids:

a. Small Arms Posters.

7. Remarks:

a. EC 008.01 is a critical EC and will be a combination of EO 008.01 and 008.02 IAW A20;

b. Tables may be used for cleaning;

c. Classroom layout IAW A21, Figure 1-1;

d. PO 008 will be taught by a minimum of 2 instructors; and

e. PC 008 will be conducted in two parts. PC Part A will be PWT 1 IAW A20, Ch 7, Annex C and Part B will be PWT 2 IAW A20, Ch 7, Annex D.

f. All teaching points titles are derived from the references. Verbs were not added to teaching points, so they match the reference.

EO 008.02 FIRE AT A TARGET WITH LMG

1. Performance: Fire at a target with LMG.

2. Conditions:

   a. Given:

      (1) CFB Range;

      (2) SAT;

      (3) LMG x 12;

      (4) Dummy ammunition;

      (5) Live ammunition;

      (6) Cleaning kits;

      (7) PPE to include:

         (a) Ballistic eyewear; and

         (b) Aural protection.

      (8) 4x4 targets;

      (9) Patches;

      (10) Target indicators;

      (11) Supervision;

      (12) Feedback; and

      (13) Assistance.

   b. Denied:

      (1) Autonomy; and

      (2) Freedom of movement.

   c. Environment:

      (1) Classroom and Range/SAT;

      (2) Distractions to include:

MARPAC RDIMS # 1319823
Chap 1 & 2 approved 28-10-2022
Chap 3 & 4 approved 27 06 2024

(a) Loud noises; and

(b) Sensory overload.

(3) All weather; and

(4) Hazardous conditions with live ammunition.

3. Standard: The trainee shall fire at a target with LMG IAW A20 and with due regard for safety by:

a. Loading weapon IAW A20;

b. Unloading weapon IAW A20;

c. Engaging the target IAW A20;

d. Making weapon safe IAW A20; and

e. Performing immediate action drills for LMG IAW A20 to include:

(1) Rectifying gas stoppages IAW A20 to include performing change barrel drill IAW A20;

(2) Repairing a runaway gun IAW A20;

(3) Performing separated case drill IAW A20;

(4) Performing gun cannot be fully cocked drill IAW A20; and

(5) Performing stoppage with the action closed drill IAW A20.

4. Teaching Points:

Teaching Points	Instructional Strategies	Time	References/Remarks
1. Introduction	Method: Interactive lecture Media: Instructor led Environment: Classroom	1x50 min	A20, Ch 2, Lesson 1.
2. Sight setting, Load, Unload, Ready, Make Safe, and Clear Gun	Method: EDI Media: Instructor led Environment: Classroom	2x50 min	A20, Ch 2, Lesson 4.

Teaching Points	Instructional Strategies	Time	References/Remarks
3. Holding, Aiming, and Firing	Method: EDI Media: Instructor led Environment: Classroom	2x50 min	A20, Ch 2, Lesson 5.
4. The Mechanism	Method: Interactive lecture Media: Instructor led Environment: Classroom	2x50 min	A20, Ch 2, Lesson 11.
5. Immediate Action and Gas Stoppage Drill	Method: EDI Media: Instructor led Environment: Classroom	2x50 min	A20, Ch 2, Lesson 6.
6. Other Stoppages	Method: EDI Media: Instructor led Environment: Classroom	2x50 min	A20, Ch 2, Lesson 7.
7. Application Range Practices (ARPs).	Method: Required Practice for PC Media: Instructor led Environment: SAT	4x50 min	To be completed after EC 008.01; Preferred to be completed on SAT; and A20, Ch 7, Annex A, Appendix 1-5.

5. Total Time:

   a. Total EO Time: Total: 19 x 50-minute periods as follows:

      (1) 15 x 50-minute period; and

      (2) 4 x 50-minute periods EC.

   b. Total PO Time: Total 32 x 50-minute periods as follows:

      (1) 24 x 50-minute periods – EO/ECs; and

      (2) 8 x 50-minute periods – PC.

6. Training and Learning Aids:

   a. Small arms posters.

7. Remarks:

a. Classroom set up will be IAW A20, Figure 1-1;

b. If extra time is encountered after TEACHING POINT 6 is complete, instructors may use A20, Ch 3, Practice 1 & 2 to fill time;

c. EC 008.01 is a critical EC composed of EO 008.01 and 008.02 and will be conducted prior to TEACHING POINT 7;

d. EC 008.01 must be completed prior to TEACHING POINT 7 taking place;

e. TEACHING POINT 7 to be conducted live if SAT is unavailable; and

f. Individual ECs and PCs cannot be split between two days.

g. All teaching points titles are derived from the references. Verbs were not added to teaching points, so they match the reference.

PO 009 – ENGAGE TARGETS WITH MMG

EO 009.01 PREPARE MMG FOR FIRE

1. Performance: Prepare MMG for fire.

2. Conditions:

   a. Given:

      (1) CFB Range;

      (2) SAT;

      (3) MMG x 12;

      (4) Dummy ammunition;

      (5) Cleaning kits;

      (6) PPE to include:

         (a) Ballistic eyewear; and

         (b) Aural protection.

      (7) Pintle mount to include:

         (a) Torque wrench;

         (b) Mount;

         (c) Bolts; and

         (d) Washers.

      (8) Supervision;

      (9) Feedback; and

      (10) Assistance.

   b. Denied:

      (1) Autonomy; and

      (2) Freedom of movement.

MARPAC RDIMS # 1319823
Chap 1 & 2 approved 28-10-2022
Chap 3 & 4 approved 27 06 2024

c. Environment:

(1) Classroom.

3. Standard: The trainee shall prepare MMG for fire IAW A21, A22, A33 with due regard for safety by:

a. Performing safety precautions IAW A21 to include:

(1) Individual safety precaution IAW A21; and

(2) Supervised safety precaution.

b. Disassembling weapon IAW A22 to include:

(1) Performing field strip; and

(2) Performing detailed strip.

c. Cleaning the weapon IAW A22 to include:

(1) Pre-fire cleaning IAW A22;

(2) Post fire cleaning IAW A22; and

(3) Conducting PM routine for medium machine guns (CT0060) IAW A21.

d. Assembling the weapon IAW A21;

e. Performing function test IAW A21;

f. Preparing small arms gun positions for small boats by:

(1) Assembling Pintle Mount equipment; and

(2) Attaching Pintle Mount to the boat.

4. Teaching Points:

Teaching Points	Instructional Strategies	Time	References/Remarks
1. Introduction to include: • Recall theory of machine gun fire.	Method: Interactive lecture Media: Instructor led Environment: Classroom	1x50 min	Recall: A20, Ch 2, Lesson 1; A21, Ch 2, Lesson 1; and A33, para 0110.

Teaching Points	Instructional Strategies	Time	References/Remarks
2. Safety Precautions, Stripping, And Assembling	Method: EDI Media: Instructor led Environment: Classroom	2x50 min	A21, Ch 2, Lesson 2; A22; and A33, para 0011.
3. Care and Cleaning.	Method: EDI Media: Instructor led Environment: Classroom	2x50 min	A22, Ch 2, Lesson 3.
4. Preparation for Firing, Care and Cleaning After Firing.	Method: EDI Media: Instructor led Environment: Classroom	1x50 min	A21, Ch 2, Lesson 9.
5. Assemble Pintle Mount to include: • Operate mounting hand tools; and • Select proper sized bolts and washers.	Method: EDI Media: Instructor led Environment: Classroom	2x50 min	A1, Ch 11, para 11.21.6.
6. Attach Pintle Mount to boat to include: • Identify location of mounting bolts on boat deck; • Describe torque pressure specification; • Operate torque wrench; and • Adjust torque wrench.			

5. Total EO Time: Total: 10 x 50-minute periods as follows:

   a. 8 x 50-minute period; and

   b. 2 x 50-minute periods EC.

6. Training and Learning Aids:

   a. Small Arms Posters; and

b. Pintle Mount DLN digital trainer.

7. Remarks:

a. Ref A33 to be ignored once A21 is updated to the C6A1 GPMG;

b. EC 009.01 is a critical EC and will be a combination of EO 009.01 and 009.02 IAW A21 and A33;

c. Tables may be used for cleaning;

d. Classroom layout IAW A21, Figure 1-1; and

e. PO 009 will be taught by a minimum of 2 instructors.

f. All teaching points titles are derived from the references. Verbs were not added to teaching points, so they match the reference.

EO 009.02 FIRE AT A TARGET WITH MMG

1. Performance: Fire at a target with MMG.

2. Conditions:

    a. Given:

        (1) CFB Range;

        (2) SAT;

        (3) MMG x 12;

        (4) Dummy ammunition;

        (5) Live ammunition;

        (6) Cleaning kits;

        (7) PPE to include:

            (a) Ballistic eyewear; and

            (b) Aural protection.

        (8) 4x4 targets;

        (9) Patches;

        (10) Target indicators;

        (11) Supervision;

        (12) Feedback; and

        (13) Assistance.

    b. Denied:

        (1) Autonomy; and

        (2) Freedom of movement.

    c. Environment:

        (1) Classroom and Range/SAT;

MARPAC RDIMS # 1319823
Chap 1 & 2 approved 28-10-2022
Chap 3 & 4 approved 27 06 2024

(2) Distractions to include:

(a) Loud noises; and

(b) Sensory overload.

(3) All weather; and

(4) Hazardous conditions with live ammunition.

3. Standard: The trainee shall fire at a target with MMG IAW A22 and with due regard for safety to include:

a. Loading weapon IAW A22;

b. Unloading weapon IAW A22

c. Engaging the target IAW A22;

d. Making weapon safe IAW A22; and

e. Performing immediate action drills for MMG IAW A22 to include:

(1) Rectifying gas stoppages IAW A22;

(2) Repairing a runaway gun IAW A22;

(3) Performing gun cannot be fully cocked drill IAW A22; and

(4) Performing stoppage with the action closed drill IAW A22.

4. Teaching Points:

Teaching Points	**Instructional Strategies**	**Time**	**References/Remarks**
1. Sight setting, Load, Unload, Prepare to Fire, Make Safe, and Clear Gun	Method: EDI Media: Instructor led Environment: Classroom	2x50 min	A22, Ch 2, Lesson 4.
2. Holding, Aiming, and Firing	Method: EDI Media: Instructor led Environment: Classroom	2x50 min	A22, Ch 2, Lesson 5.

Teaching Points	Instructional Strategies	Time	References/Remarks
3. The Mechanism	Method: Interactive Lecture Media: Instructor led Environment: Classroom	2x50 min	A22, Ch 2, Lesson 11
4. Immediate Actions and Gas Stoppage Drill	Method: EDI Media: Instructor led Environment: Classroom	2x50 min	A22, Ch 2, Lesson 6.
5. Other Stoppages	Method: EDI Media: Instructor led Environment: Classroom	2x50 min	A22, Ch 2, Lesson 7.
6. Range Practices (RPs).	Method: Required Practice for PC Media: Instructor led Environment: SAT	4x50 min	To be completed after EC 009.01; Preferred to be completed on SAT; and A

5. Total Time:

   a. Total EO Time: Total: 16 x 50-minute periods as follows:

      (1) 14 x 50-minute period; and

      (2) 2 x 50-minute periods – EC.

   b. Total PO Time: Total: 30 x 50-minute periods as follows:

      (1) 26 x 50-minute periods – EO/ECs; and

      (2) 4 x 50-minute periods – PC.

6. Training and Learning Aids:

   a. Small Arms Posters.

7. Remarks:

   a. Classroom setup IAW A20, Figure 1-1;

   b. If extra time is encountered after teaching point 5 is complete, instructors may use A22, Ch 3, Practice 1 & 2 to fill time;

c. EC 009.01 is a critical EC composed of EO 009.01 and 009.02 and will be conducted prior to teaching point 6;

d. EC 009.01 must be completed prior to teaching point 6 taking place;

e. Teaching point 6 to be conducted live if SAT is unavailable; and

a. Individual ECs and PCs cannot be split between two days.

b. All teaching points titles are derived from the references. Verbs were not added to teaching points, so they match the reference.

PO 010 – ENGAGE TARGETS WITH HMG

EO 010.01 PREPARE HMG FOR FIRE

1. Performance: Prepare HMG for fire.

2. Conditions:

   a. Given:

      (1) CFB Range;

      (2) SAT;

      (3) HMG x 12;

      (4) Dummy ammunition;

      (5) Pintle mount;

      (6) Cleaning kits;

      (7) PPE to include:

         (a) Ballistic eyewear; and

         (b) Aural protection.

      (8) Supervision;

      (9) Feedback; and

      (10) Assistance.

   b. Denied:

      (1) Autonomy; and

      (2) Freedom of movement.

   c. Environment:

      (1) Classroom.

3. Standard: The trainee shall prepare HMG for fire IAW A23 and with due regard for safety by:

a. Performing individual safety precautions to include proving weapon safe IAW A23;

b. Disassembling weapon IAW A23;

c. Cleaning the weapon IAW A23 to include:

(1) Pre fire cleaning IAW A23;

(2) Post fire cleaning IAW A23; and

(3) Conducting PM routine for heavy machine guns (CT0070) IAW A23.

d. Assembling the weapon IAW A23; and

e. Performing function test IAW A24.

4. Teaching Points:

Teaching Points	Instructional Strategies	Time	References/Remarks
1. Characteristics, Description, Safety Precautions, Mounting and Dismounting the Gun and Tripod	Method: EDI Media: Instructor led Environment: Classroom	2x50 min	A24, Ch 1, Lesson 1; A25; and Pintle mount to replace M3 Tripod.
2. Normal Stripping, Assembling of the Gun with the Quick-Change Barrel (QCB), and function test.	Method: EDI Media: Instructor led Environment: Classroom	2x50 min	A24, Ch 1, Lesson 2; A23; A25; and A34.
3. Detailed Stripping and Assembling	Method: EDI Media: Instructor led Environment: Classroom	3x50 min	A24, Ch 1, Lesson 3; A25; and A34.
4. Care, Cleaning and General Maintenance	Method: EDI Media: Instructor led Environment: Classroom	2x50 min	A24, Ch 1, Lesson 4; A25; and A34.

5. Total EO Time: Total: 13 x 50-minute periods as follows:

a. 9 x 50-minute period; and

b. 4 x 50-minute periods – EC.

6. Training and Learning Aids:

a. Small Arms Posters.

7. Remarks:

a. EC 010.01 is a critical EC.

b. EC 010.01 will be conducted during EO 010.02 prior to teaching point 10.

EO 010.02 FIRE AT A TARGET WITH HMG

1. Performance: Fire at a target with HMG.

2. Conditions:

    a. Given:

        (1) CFB Range;

        (2) SAT;

        (3) HMG x 12;

        (4) Dummy ammunition;

        (5) Live ammunition;

        (6) Cleaning kits;

        (7) PPE to include:

            (a) Ballistic eyewear; and

            (b) Aural protection.

        (8) 4x4 targets;

        (9) Patches;

        (10) Target indicators;

        (11) Supervision;

        (12) Feedback; and

        (13) Assistance.

    b. Denied:

        (1) Autonomy; and

        (2) Freedom of movement.

    c. Environment:

        (1) Classroom and Range/SAT;

        (2) Distractions to include:

MARPAC RDIMS # 1319823
Chap 1 & 2 approved 28-10-2022
Chap 3 & 4 approved 27 06 2024

(a) Loud noises; and

(b) Sensory overload.

(3) All weather; and

(4) Hazardous conditions with live ammunition.

3. Standard: The trainee shall fire at a target with HMG IAW A25 and with due regard for safety by:

a. Loading weapon IAW A25;

b. Unloading weapon IAW A25;

c. Making weapon safe IAW A25;

d. Engaging the target IAW A25;

e. Performing immediate action drills for HMG IAW A25

f. Performing separated casing drill IAW A25;

g. Repairing a runaway gun IAW A25;

h. Performing change barrel drill IAW A25; and

i. Performing quick draw drill IAW A25.

4. Teaching Points:

Teaching Points	Instructional Strategies	Time	References/Remarks

1. Recall theory of machine gun fire to include:
• Recall safety precautions; and
• Gun positions onboard HMC Ships.
• Littoral Combat Tactics to include:
  ○ Anti air tactics; and
  ○ Anti-small boat tactics.
	Method: Interactive lecture
	Media: Instructor led
	Environment: Classroom
		1x50 min	Recall: A20, Ch 2, Lesson 1;
			A25, part 1, para 43; and
			A25, part 3, pg 19-21.

Teaching Points	Instructional Strategies	Time	References/Remarks
2. Drone Identification, capabilities, and current world uses against maritime assets.	Method: Interactive lecture Media: Instructor led Environment: Classroom	.5x50 min	Development to research and use currently operating drones from various countries.
3. Load HMG	Method: EDI Media: Instructor led Environment: Classroom	4.5x50 min	A25, part 3, pg 22.
4. Unload HMG			A25, part 3, pg 23-24.
5. Make HMG safe			A25, part 3, pg 25.
6. Demonstrate alarm/defensive procedures		2x50 min	A25, part 3, pg 26-30.
7. Perform immediate action drills to include: • Misfire Drill; • Separated casing drill; and • React to a runaway gun		2x50 min	A25, part 3, pg 31-36
8. Change barrels on HMG		1x50 min	A25, part 3, pg 37.

Teaching Points	Instructional Strategies	Time	References/Remarks
9. Place Blank Firing Attachment (BFA) and discriminator on HMG to include: • Maintenance of BFA and discriminator; and • Adjusting BFA.		1x50 min	A35, part 2, para 2; A35, part 3; and A35, part 4.
10. Anti-drone practice targeting with HMG	Method: Practice Media: Instructor led Environment: SAT	4x50 min	A25

5. Total Time:

   a. Total EO Time: Total: 20 x 50-minute periods as follows:

      (1) 16 x 50-minute period; and

      (2) 4 x 50-minute periods EC.

   b. Total PO Time: Total: 41 x 50-minute periods as follows:

      (1) 33 x 50-minute periods EO/ECs; and

      (2) 8 x 50-minute periods PC.

6. Training and Learning Aids:

   a. Small Arms Posters.

7. Remarks:

   a. EC 010.01 is a critical EC composed of EO 010.01 and 010.02 teaching points 1-9, and will be conducted prior to teaching point 10; and

   b. All teaching points titles are derived from the references. Verbs were not added to teaching points, so they match the reference.

PO 011 – ENGAGE TARGETS USING NAVAL REMOTE WEAPON SYSTEM (NRWS) FOR MMG OR HMG

EO 011.01 ENABLE SYSTEM FOR WEAPON USE

1. Performance: Enable system for weapon use.

2. Conditions:

   a. Given:

      (1) NRWS Mount;

      (2) .50 Cal HMG M2HB QCB;

      (3) C6A1 GPMG;

      (4) NRWS weapon replacement kit;

      (5) Dummy .50 Cal HMG ammunition;

      (6) Dummy 7.62x51mm NATO ammunition;

      (7) Links; and

      (8) Linker/delinker.

   b. Denied:

      (1) Autonomy; and

      (2) Freedom of movement.

   c. Environment:

      (1) NRWS trainer.

3. Standard: The trainee shall enable system for weapon use IAW A26, A27, A28 and with due regard for safety by:

   a. Mounting .50 Cal HMG M2HB QCB/C6A1 GPMG by:

      (1) Identifying major components of the mount;

      (2) Ensuring Manual Override (MO) is set to safe;

      (3) Placing weapon on mount;

      (4) Placing retaining pins in correct location based on weapon; and

(5) Securing retaining pins.

b. Converting the NRWS mount between manual and remote from the stowed position by:

(1) Ensuring MO is set to safe;

(2) Engaging mount servos;

(3) Disengaging locking pins; and

(4) Disengaging BLR and weapon safety.

4. Teaching Points:

Teaching Points	Instructional Strategies	Time	References/Remarks
1. Demonstrate major components of the NRWS mount to include: • MO switch; • Weapon Station (WS) cover; • Charing mechanism motor; • Elevation actuator; • Dual ammunition box; • Cradle base; • Weapon cradle components; • Washer fluid reservoir; • Washing nozzle; • EOSS mount: • EOSS; • Service door; • Weapon replacement kit; • Locking pins; • Hard stops; • Handles for manual firing; and • Fire triggers.	Method: EDI Media: Instructor led Environment: Classroom	1x50 min	A26, part 2, para 21-68; and A26, part 2, para 80-84. A27; and A28.

Teaching Points	Instructional Strategies	Time	References/Remarks
2. Demonstrate mounting/dismounting of the .50 Cal HMG and C6A1 GPMG.	Method: EDI Media: Instructor led Environment: Classroom	2x50 min	A26, part 4, para 5-8; and A26, part 4, para 20-22.
3. Explain assisting CSE with replacement of parts required for each weapon.	Method: Interactive lecture Media: Guest speaker and instructor led Environment: Classroom	1x50 min	A26, part 4, para 9-19; and A26, part 4, para 20-34.
4. Transfer control of the weapon station between Remote Operation Console (ROC) and manual operation to include: • Conducting drills in manual mode of operation.	Method: EDI Media: Interactive lecture Environment: Classroom	2x50 min	A26, part 4, para 36-38; and A26, part 4, para 53-54.

5. Total EO Time: Total: 8 x 50-minute periods as follows:

   a. 6 x 50-minute period; and

   b. 2 x 50-minute periods – EC (indicate total time or per student).

6. Training and Learning Aids:

   a. Nil.

7. Remarks:

   a. Guest speaker for teaching point 3 to be 1x RQ-MS CSE NRWS Maintainer (MITE: 121749);

   b. Once teaching point 3 is complete, the mount shall be converted to accept the .50 Cal HMG; and

   c. If extra time permits, .50 Cal HMG Drills and Procedures may be practiced gaining experience in manual mode of operation.

EO 011.02 PREPARE THE NRWS REMOTE OPERATING CONSOLE FOR USE

1. Performance: Prepare the NRWS Remote Operating Console for use.

2. Conditions:

   a. Given:

      (1) NRWS Mount;

      (2) NRWS Computer Based Trainer;

      (3) NRWS ROC; and

      (4) .50 Cal HMG M2HB QCB.

   b. Denied:

      (1) Autonomy; and

      (2) Freedom of movement.

   c. Environment:

      (1) NRWS trainer.

3. Standard: The trainee shall prepare the NRWS Remote Operating Console (ROC) for use IAW A26, A27, A28 and with due regard for safety by:

   a. Performing system set-up by:

      (1) Identifying major components of the ROC;

      (2) Turning on the system;

      (3) Performing Built in Test (BIT);

      (4) Conducting communications check;

      (5) Confirming status of FLIR;

      (6) Confirming Scan feature functionality;

      (7) Verifying Cross and Slave functions; and

      (8) Verifying weapon and ammunition settings.

   b. Making system mechanically safe by:

(1) Removing the Fire Enable Key (FEK); and

(2) Engaging the weapon safety.

c. Making the system electrically safe by observing and reacting to the fire inhibit indicators by noting the following:

(1) The VETO indicator light;

(2) The FEK light;

(3) The MO light; and

(4) The gun enable switches.

d. Employing Modes of Operation by:

(1) Employing NRWS in Surveillance mode;

(2) Employing NRWS in Engagement mode;

(3) Employing NRWS in Offset mode;

(4) Employing NRWS in Home mode; and

(5) Employing NRWS in Service mode.

e. Converting NRWS ROC between remote and manual by:

(1) Setting MCP to Main;

(2) Selecting Home mode of operation; and

(3) Making NRWS mechanically safe by removing FEK.

4. Teaching Points:

Teaching Points	Instructional Strategies	Time	References/Remarks
1. Demonstrate major components of the ROC to include: • MCP; • DU; • Auto record function and how to replay recordings; • FEK Assembly; and • MCU	Method: EDI Media: Instructor led Environment: Classroom	1x50 min	A26, part 2, para 85-132; and A26, part 3.
2. Perform system set up to include: • Turning on the system; • Performing BIT; • Confirming status of FLIR; • Confirming Scan feature functionality; and • Verifying weapon and ammunition settings.	Method: EDI Media: Instructor led Environment: Classroom	1x50 min	A26, part 4, para 35; A26, part 4, para 57-62. A27; and A28.
3. Make system mechanically and electrically safe to include: • FEK removed; • Weapon safety engaged; • VETO panels and lights; • MO switch; • Fire Inhibit Indicators; and • Gun enable switches.	Method: EDI Media: Instructor led Environment: Classroom	1x50 min	A26, part 3.
4. Employ modes of operation to include: • Surveillance mode; • Engagement mode; • Offset mode; • Home mode; and • Service mode.	Method: EDI Media: Instructor led Environment: Classroom	1x50 min	A26, part 4, para 41-56.

Teaching Points	Instructional Strategies	Time	References/Remarks
5. Convert NRWS ROC between remote and manual to include: • Setting MCP to Main; • Selecting Home move of operation; and • Making NRWS mechanically safe by removing FEK.	Method: EDI Media: Instructor led Environment: Classroom	1x50 min	A26, part 4, para 36-38; and A26, part 4, para 53-54.

5. Total EO Time: Total: 7 x 50-minute periods as follows:

   a. 5 x 50-minute period; and

   b. 2 x 50-minute periods – EC.

6. Training and Learning Aids:

   a. Homework assignment; and

   b. NRWS Submenu Layout Poster.

7. Remarks: homework is to consist of fill-in-the-blank question on parts and process.

EO 011.03 ENGAGE TARGETS WITH NRWS

1. Performance: Engage targets with NRWS.

2. Conditions:

   a. Given:

      (1) NRWS mount;

      (2) NRWS ROC;

      (3) .50 Cal HMG M2HB QCB;

      (4) Dummy .50 Cal HMG Ammunition;

      (5) Links; and

      (6) Linker/Delinker.

   b. Denied:

      (1) Autonomy; and

      (2) Freedom of movement.

   c. Environment:

      (1) NRWS trainer.

3. Standard: The trainee shall engage targets with NRWS IAW A26, A27, A28 and with due regard for safety by:

   a. Utilizing voice procedures;

   b. Conducting weapon handling drills to include:

      (1) Close Up / Clear Away procedures;

      (2) Loading NRWS;

      (3) Unloading NRWS;

      (4) Securing NRWS;

      (5) Standing Down NRWS;

      (6) Making Safe NRWS;

MARPAC RDIMS # 1319823
Chap 1 & 2 approved 28-10-2022
Chap 3 & 4 approved 27 06 2024

(7) Performing Immediate Actions and Stoppages to include:

(a) Reacting to initial misfire; and

(b) Reacting to secondary misfire.

(8) Deliberate Engagement procedures;

(9) Alarm procedures;

(10) Defensive procedures;

(11) Remote Optical Investigate;

(12) Remote Optical Scan; and

(13) Tracking Procedures.

4. Teaching Points:

Teaching Points	Instructional Strategies	Time	References/Remarks
1. Conduct Close Up/Clear Away procedures	Method: EDI Media: Instructor led Environment: Classroom	4x50 min	A29, part 1, para 4-6; A29, part 1, para 10-18; A29, part 3; A29, part 7, pg 27
2. Conduct weapon handling drills.	Method: EDI Media: Instructor led Environment: Classroom	12x50 min	A26 - 28 A29, part 7, pg 27-56.

5. Total EO Time: Total: 21 x 50-minute periods as follows:

a. 16 x 50-minute period; and

b. 5 x 50-minute periods – EC (indicate total time or per student).

6. Training and Learning Aids:

a. NRWS Submenu layout poster;

b. Drills and Procedures handout; and

c. Weapon State Policy orders for each CBT.

7. Remarks: Nil.

EO 011.04 CORRECT MINOR NRWS FAULTS

1. Performance: Correct minor NRWS faults.

2. Conditions:

   a. Given:

      (1) NRWS mount;

      (2) NRWS ROC;

      (3) NRWS CBT;

      (4) .50 Cal HMG M2HB QCB;

      (5) Dummy .50 Cal ammunition;

      (6) Links; and

      (7) Linker/Delinker.

   b. Denied:

      (1) Autonomy; and

      (2) Freedom of movement.

   c. Environment:

      (1) NRWS trainer.

3. Standard: The trainee shall correct minor NRWS faults IAW A26, A27, A28 and with due regard for safety by:

   a. Responding to mount malfunctions to include:

      (1) Gun charging malfunctions; and

      (2) Automatic tracking failure.

   b. Responding to stabilization faults to include:

      (1) Unreasonable elevation and/or azimuth readings; and

      (2) Weapon station does not move in azimuth or elevation.

   c. Responding to ROC faults to include:

      (1) System not entering service mode;

MARPAC RDIMS # 1319823
Chap 1 & 2 approved 28-10-2022
Chap 3 & 4 approved 27 06 2024

(2) No video display;

(3) System not entering engage mode; and

(4) No communication with MCU.

4. Teaching Points:

Teaching Points	Instructional Strategies	Time	References/Remarks
1. Respond to mount malfunctions to include: • Gun charging malfunction; and • Automatic tracking failure.	Method: EDI Media: Instructor led Environment: Classroom	1x50 min	A26, part 7, Fig 7-9 thru 7-12; A27; A28.
2. Respond to stabilization faults to include: • Unreasonable elevation and/or azimuth readings; and • Weapon station does not move in azimuth or elevation.	Method: EDI Media: Instructor led Environment: Classroom	1x50 min	A26, part 7, Fig 7-6 thru 7-8.
3. Respond to ROC faults to include: • System not entering service mode; • No video display; • System not entering engage mode; and • No communication with MCU.	Method: EDI Media: Instructor led Environment: Classroom	1x50 min	A26, part 7, Fig 7-1 thru 7-5, 7-13.

5. Total Time:

a. Total EO Time: Total: 4 x 50-minute periods as follows:

(1) 3 x 50-minute period; and

(2) 1 x 50-minute periods – EC.

b. Total PO Time: Total: 52 x 50-minute periods as follows:

(1) 40 x 50-minutes – EO/ECs; and

(2) 12 x 50-minute periods PC.

6. Training and Learning Aids:

a. NRWS Submenu layout poster.

7. Remarks: Nil.

PO 012 – ACT AS SECTION WORKER IN NAVAL DEMOLITIONS

EO 012.01 PREPARE FOR NAVAL DEMOLITIONS

1. Performance: Prepare for naval demolitions.

2. Conditions:

   a. Given:

      (1) References;

      (2) Inert training explosives;

      (3) Inert detonation cord;

      (4) Inert safety fuse;

      (5) Inert non-electric detonator;

      (6) Crimpers;

      (7) Non-serrated knife;

      (8) M60 igniter;

      (9) Match fuseé;

      (10) Wood auger;

      (11) Sleeve fuse seating;

      (12) Detonating cord clips (junction clips);

      (13) Stop-watch;

      (14) Approved tape for demolitions;

      (15) PPE to include:

         (a) Ballistic eyewear;

         (b) Kevlar helmets; and

         (c) Aural protection.

      (16) Assistance; and

      (17) Supervision.

MARPAC RDIMS # 1319823
Chap 1 & 2 approved 28-10-2022
Chap 3 & 4 approved 27 06 2024

b. Denied:

(1) Autonomy;

(2) Access to prohibited items IAW A31; and

(3) Freedom of movement.

c. Environment:

(1) Any weather condition except for conditions as described in A31;

(2) Day; and

(3) Land based range.

3. Standard: The trainee shall prepare for naval demolitions IAW A31 and with due regard for safety by:

a. Conducting safety precautions to include stowing prohibited materials IAW A31;

b. Gathering job-specific tools IAW A31; and

c. Donning PPE IAW A31.

4. Teaching Points:

Teaching Points	Instructional Strategies	Time	References/Remarks
1. Comply with safety procedures	Method: Interactive lecture Media: Instructor led Environment: Classroom	2x50 min	A30, Ch 7, Sect 1; A30, Ch 7, Sect 2, para 1-20; and A31, Ch 3.
2. Don field-specific PPE to include: • Only approved clothing to be worn for demolitions training/operation (CADPAT/CADPAT Fleece ONLY); • Helmet; • Eye protection; and • Hearing protection.			A30, Ch 1, Sect 6, para 27-30; and A30, Ch 7.

Teaching Points	Instructional Strategies	Time	References/Remarks
3. Describe explosive components.	Method: Interactive lecture Media: Instructor led Environment: Classroom	2x50 min	A31, Ch 2.
4. Explain theory of explosives			A31, Ch 2.
5. Gather job specific tools to include: • Crimpers; • Non-serrated knife; • M60 igniter; • Match fuseé; • Wood auger; • Detonating cord clips (junction clips); • Stop-watch; • Detonator; • Det cord; • M700 safety fuse; • C4; and • Tape to be used.	Method: Interactive lecture Media: Instructor led Environment: Classroom	2x50 min	A31, Ch 4, pg 4-44.
6. Explain equipment use.			A31, Ch 4, pg 4-44

5. Total EO Time: Total: 8 x 50-minute periods as follows:

   a. 6 x 50-minute period; and

   b. 2 x 50-minute periods – EC.

6. Training and Learning Aids:

   a. Images of all equipment for display in classroom;

   b. Power Points; and

   c. Homework for safety and theory knowledge.

7. Remarks:

a. EC will consist of equipment identification and safety exam (critical);

b. Content of this EO will be applied in full run through practice of all performances of this PO prior to the PC; and

c. Failure to apply these safety practices may result in removal from PO.

EO 012.02 PREPARE DEMOLITION CHARGE

1. Performance: Prepare demolition charge.

2. Conditions:

   a. Given:

      (1) References;

      (2) Inert training explosives;

      (3) Inert detonation cord;

      (4) Inert safety fuse;

      (5) Inert non-electric detonator;

      (6) Crimpers;

      (7) Non-serrated knife;

      (8) M60 igniter;

      (9) Match fuseé;

      (10) Wood auger;

      (11) Sleeve fuse seating;

      (12) Detonating cord clip (junction clip);

      (13) Stop-watch;

      (14) PPE to include:

         (a) Ballistic eyewear;

         (b) Helmet; and

         (c) Aural protection.

      (15) Assistance; and

      (16) Supervision.

   b. Denied:

      (1) Autonomy;

(2) Access to prohibited items IAW A31; and

(3) Freedom of movement.

c. Environment:

(1) Any weather condition except for conditions as described in A31;

(2) Day; and

(3) Land based CFB Demolition range.

3. Standard: The trainee shall prepare demolition charge (ET0010) IAW A31 and with due regard for safety by:

a. Performing demolition calculations IAW A31 to include:

(1) Conducting walk time IAW A31;

(2) Cutting safety fuse for burn rate IAW A31;

(3) Burning safety fuse IAW A31; and

(4) Assisting in burn rate calculation IAW A31.

b. Preparing demolition placement to include:

(1) Basic charges IAW A31 to include:

(a) Molded charge;

(b) Frapping charge; and

(c) Cradle.

c. Connecting demolition components IAW A31.

4. Teaching Points:

Teaching Points	Instructional Strategies	Time	References/Remarks
1. Describe demolition calculation terminology.	Method: Interactive lecture Media: Instructor led Environment: Classroom	1x50 min	A31, Ch 9, pg 1-51.

Teaching Points	Instructional Strategies	Time	References/Remarks
2. Utilize match fuseé.	Method: EDI Media: Instructor led Environment: Classroom or demo field	2x50 min	A31, Ch 4, pg 10.
3. Utilize stopwatch.			A31, Ch 7, Sect 1, para 0705.
4. Calculate walk time.			A31, Ch 7, pg 9
5. Calculate fuse length to include: • Measuring safety fuse; • Cutting safety fuse; • Recording safety fuse burn rate; and • Recalling walk time.			A31, Ch 7, pg 1-7
6. Prepare a basic molded charge to include: • Recall required knots.	Method: EDI Media: Instructor led Environment: Classroom or demo field	1x50 min	A31, Ch 7, pg 11-15.
7. Prepare a basic frapping charge.	Method: EDI Media: Instructor led Environment: Classroom or demo field	1x50 min	A31, Ch 7, pg 12.
8. Prepare cradle.	Method: EDI Media: Instructor led Environment: Classroom or demo field	1x50 min	A31, Ch 7, pg 15.
9. Demonstrate demolitions placements.	Method: EDI Media: Instructor led Environment: Classroom or demo field	2x50 min	A31, Ch 3, pg 2; and A31, Ch 9, pg 1.

MARPAC RDIMS # 1319823
Chap 1 & 2 approved 28-10-2022
Chap 3 & 4 approved 27 06 2024

Teaching Points	Instructional Strategies	Time	References/Remarks
11. Demonstrate connection methods to include: • Junction box; • Det clip; • Lap joint; • Y joint; • Truck line; and • Ring main.	Method: EDI Media: Instructor led Environment: Classroom or demo field	2x50 min	A31, Ch 7, pg 23-25.

5. Total EO Time: Total: 14 x 50-minute periods as follows:

   a. 10 x 50-minute period; and

   b. 4 x 50-minute periods – EC.

6. Training and Learning Aids:

   a. Power Points; and

   b. Homework sheets for calculations.

7. Remarks:

   a. EC will assess performances via checklist to include all preparations listed above;

   b. Content of this EO will be applied in full run through practice of all performances of this PO prior to the PC; and

   c. Failure to apply safety practices to this EO may result in removal from PO.

EO 012.03 PERFORM FIRE PROCEDURES

1. Performance: Perform fire procedures.

2. Conditions:

    a. Given:

        (1) References;

        (2) Inert training explosives;

        (3) Inert detonation cord;

        (4) Inert safety fuse;

        (5) Inert non-electric detonator;

        (6) Live safety fuse;

        (7) Crimpers;

        (8) Non-serrated knife;

        (9) M60 igniter;

        (10) Match fuseé;

        (11) Wood auger;

        (12) Sleeve fuse seating;

        (13) Detonating cord clips (junction clips);

        (14) Stop-watch;

        (15) PPE to include:

            (a) Ballistic eyewear;

            (b) Kevlar helmet; and

            (c) Aural protection.

        (16) Assistance; and

        (17) Supervision.

    b. Denied:

MARPAC RDIMS # 1319823
Chap 1 & 2 approved 28-10-2022
Chap 3 & 4 approved 27 06 2024

(1) Autonomy;

(2) Access to prohibited items IAW A31; and

(3) Freedom of movement.

c. Environment:

(1) Any weather condition except for conditions as described in A31;

(2) Day; and

(3) Land based CFB Demolition range.

3. Standard: The trainee shall perform fire procedures IAW A31 and with due regard for safety by:

a. Assisting with time of blast (TOB) calculation IAW A31 to include cutting safety fuse for initiation set IAW A31;

b. Assembling initiation set IAW A31 to include:

(1) Attaching igniter IAW A31; and

(2) Attaching detonator IAW A31 to include grounding for three seconds IAW A31.

c. Attaching initiation set to cradle IAW A31; and

d. Performing misfire drill IAW A31.

4. Teaching Points:

Teaching Points	Instructional Strategies	Time	References/Remarks
1. Assist with TOB calculation to include: • Recall burn rate; • Recall walk time; • Recall fuse length calculation; • Recall stopwatch; and • Explain TOB calculation.	Method: Interactive lecture Media: Instructor led Environment: Classroom	1x50 min	A31, Ch 7, pg 1-2.

Teaching Points	Instructional Strategies	Time	References/Remarks
2. Assemble initiation set to include: • Attach igniter (M60) to safety fuse; • Mark initiation set to include: ○ TOB; ○ Length of safety fuse; and ○ Team number.	Method: EDI Media: Instructor led Environment: Classroom	1x50 min	A31, Ch 7, pg 15.
3. Comply with words of command for firing procedures.	Method: EDI Media: Instructor led Environment: Classroom	1x50 min	A31 Ch 4, A-6.
4. Use crimpers to attach detonator to initiation set to include: • Apply crimping techniques.	Method: EDI Media: Instructor led Environment: Classroom	1x50 min	A31, Ch 4, pg 27; and A31, Ch 7, pg 18 and 20.
5. Demonstrate detting in procedure to include: • Grounding; • Attach initiation set to cradle; and • TOB count down procedures.	Method: EDI Media: Instructor led Environment: Classroom	2x50 min	A31, Ch 7, pg 17
6. Demonstrate misfire procedures.	Method: EDI Media: Instructor led Environment: Classroom	2x50 min	A31, Ch 3, pg 6.
7. Practice full sequence of events from EOs 012.01, 012.02, and 012.03.	Method: Practice Media: Instructor led Environment: Demo field	8x50 min	A30 A31

5. Total Time:

a. Total EO Time: Total: 18 x 50-minute periods as follows:

(1) 16 x 50-minute period; and

(2) 2 x 50-minute periods – EC.

b. Total PO Time: Total: 48 x 50-minute periods as follows:

(1) 40 x 50-minute periods EO/ECs; and

(2) 8 x 50-minute periods PC.

6. Training and Learning Aids:

a. Power Points;

b. Homework sheets for TOB calculations.

7. Remarks:

a. Content of this EO will be applied in full run through practice of all performances of this PO prior to the PC;

b. Failure to apply safety practices to this EO may result in removal from PO;

c. EC will be conducted using checklists for procedures;

d. PC will be conducted live on demo range to be evaluated in checklists for entire process; and

e. Travel time to demo ranges will vary by TE.

PO 013 – ENGAGE TARGETS WITH C19 GENERAL PURPOSE (GP) RIFLE

EO 013.01 PREPARE THE C19 GP RIFLE FOR FIRE

1. Performance: Prepare the C19 GP rifle for fire.

2. Conditions:

   a. Given:

      (1) C19 GP rifle x 12;

      (2) Cleaning kits, C19;

      (3) Multi-tools, C19;

      (4) Magazines;

      (5) Dummy ammunition;

      (6) PPE to include:

         (a) Ballistic eyewear; and

         (b) Aural protection.

      (7) Supervision;

      (8) Feedback; and

      (9) Assistance.

   b. Denied:

      (1) Autonomy; and

      (2) Freedom of movement.

   c. Environment:

      (1) Classroom.

3. Standard: The trainee shall prepare the C19 GP rifle for fire IAW A35 and with due regard for safety by:

   a. Performing safety precautions IAW A35 to include:

      (1) Individual safety precautions IAW A35; and

      (2) Supervised safety precautions.

b. Disassembling weapon IAW A35 to include:

(1) Performing field strip; and

(2) Performing detailed strip.

c. Cleaning the weapon to include:

(1) Conducting routine cleaning IAW A35;

(2) Conducting PM routine on rifle and carbine (CT0040) to include:

(a) Periodic maintenance IAW A35;

(b) Severe weather maintenance IAW A35; and

(c) Low temperature maintenance IAW A35.

d. Assembling the weapon IAW A35 to include:

(1) Re-cocking the firing pin.

e. Performing function test IAW A35.

4. Teaching Points:

Teaching Points	Instructional Strategies	Time	References/Remarks
1. C19 General description and weapon safety	Method: EDI Media: Instructor led Environment: Classroom	1x50 min	A35, Ch 2, Lesson 1.
2. Stripping, assembling, maintenance and care, to include function test.	Method: EDI Media: Instructor led Environment: Classroom	1x50 min	A35, Ch 2, Lesson 2.

5. Total EO Time: Total: 2 x 50-minute periods as follows:

a. 2 x 50-minute period; and

b. 0 x 50-minute periods – EC.

6. Training and Learning Aids:

a. Small Arms Posters.

7. Remarks:

a. EC 013.01 is a critical EC composed of EO 013.01 and 013.02 and will be conducted prior to teaching point 3 in EO 013.02;

b. Tables may be used for cleaning;

c. Classroom layout IAW A21, Figure 1-1;

d. PO 013 will be taught by a minimum of 2 instructors; and

e. PC 013 will be conducted in two parts. PC Part A will be PWT 1 IAW A32, Ch 4, Annex C

f. All teaching points titles are derived from the references. Verbs were not added to teaching points, so they match the reference.

EO 013.02 FIRE AT A TARGET WITH C19 GP RIFLE

1. Performance: Fire at a target with C19 GP rifle.

2. Conditions:

   a. Given:

      (1) CFB Range;

      (2) C19 GP rifle x 12;

      (3) Dummy ammunition;

      (4) Live ammunition;

      (5) Cleaning kits, C19;

      (6) Multi-tools, C19;

      (7) PPE to include:

         (a) Ballistic eyewear; and

         (b) Aural protection.

      (8) 4x4 targets;

      (9) Patches;

      (10) Target indicators;

      (11) Supervision;

      (12) Feedback; and

      (13) Assistance.

   b. Denied:

      (1) Autonomy; and

      (2) Freedom of movement.

   c. Environment:

      (1) Classroom and Range;

      (2) Distractions to include:

MARPAC RDIMS # 1319823
Chap 1 & 2 approved 28-10-2022
Chap 3 & 4 approved 27 06 2024

(a) Loud noises; and

(b) Sensory overload.

(3) All weather; and

(4) Hazardous conditions with live ammunition.

3. Standard: The trainee shall fire at a target with C19 GP rifle IAW A35 and with due regard for safety by:

a. Loading weapon IAW A35;

b. Unloading weapon IAW A35;

c. Engaging the target IAW A35;

d. Making weapon safe IAW A35;

e. Performing immediate action drills for C19 GP rifle IAW A35 to include:

(1) No round ejected; and

(2) Round ejected.

4. Teaching Points:

Teaching Points	Instructional Strategies	Time	References/Remarks
1. Ammunition, weapon handling drills and safety	Method: EDI Media: Instructor led Environment: Classroom	2x50 min	A35, Ch 2, Lesson 3.
2. Zeroing the C19 GP rifle	Method: EDI Media: Instructor led Environment: Classroom	2x50 min	A35, Ch 2, Lesson 4.
3. Range Practices (RPs).	Method: Required Practice for PC Media: Instructor Environment: Live Range	4x50 min	A32, Ch 4, Annex C.

5. Total Time:

a. Total EO Time: Total: 10 x 50-minute periods as follows:

(1) 8 x 50-minute period; and

(2) 2 x 50-minute periods – EC.

b. Total PO Time: Total: 16 x 50-minute periods as follows:

(1) 12 x 50-minute periods EO/ECs; and

(2) 4 x 50-minute periods PC.

6. Training and Learning Aids:

a. Small Arms Posters.

7. Remarks:

a. Classroom set up will be IAW A20, Figure 1-1;

b. EC 013.01 is a critical EC composed of EOs 013.01 and 013.02 and will be conducted prior to teaching point 3;

c. EC 013.01 must be completed prior to teaching point 3 taking place;

d. Individual PCs cannot be split between two days.

e. All teaching points titles are derived from the references. Verbs were not added to teaching points, so they match the reference.

QUALIFICATION STANDARD ANNEXES

MARPAC RDIMS # 1319823
Chap 1 & 2 approved 28-10-2022
Chap 3 & 4 approved 27 06 2024

ANNEX A – MAIN REFERENCES

1. This annex lists all references used in this QS and TP.

REF #	NDID/DOCUMENT CONTROL NO	TITLE OF REFERENCE
A		**Official CAF Publications and Directives that relate to this Qualification**
A1	B-GN-181-105/FP-E00	CFCD 105 (C) (DRAFT)
A2	AL11	Ships Standing Orders
A3	C-71-258-000/MD-001	Pistol, Signal, 1-1/2 Inch, AN M8
A4	C-28-395-000/NY-001	Naval Preventative Maintenance Schedule RAS Equipment Applicable to Halifax Class (DRMIS)
A5	C-28-398-000/NY-Z01	Naval Preventative Maintenance Schedule Forward Capstan and Windlass System Applicable to Halifax Class (DRMIS)
A6	C-28-010-008/NY-002	Naval Preventative Maintenance Schedule Mooring and Towing Fittings Applicable to Halifax Class (DRMIS)
A7	C-28-397-000/NY-001	Naval Preventative Maintenance Schedule Anchor Chain Cable and Associated Fittings Applicable to Halifax Class (DRMIS)
A8	C-28-400-000/NY-001	Naval Preventative Maintenance Schedule Boat Davits System Applicable to Halifax Class (DRMIS)
A9	C-28-470-000/NY-Z01	Naval Preventative Maintenance Schedule Deck Crane - M111-K2 Applicable to Halifax Class (DRMIS)
A10	C-49-572-000/NY-001	Naval Preventative Maintenance Schedule (Hull) 1 Ton Chain Hoist Electrical Operated Model LL (Stores Handling) Applicable to Halifax Class (DRMIS)
A11	C-49-572-000/NY-002	Naval Preventative Maintenance Schedule (Electrical) 1 Ton Chain Hoist Electrical Operated Model LL (Stores Handling) Applicable to Halifax Class (DRMIS)
A12	C C-24-535-000/NY-Z02	Naval Preventative Maintenance Schedule Outboard Motors (25 HP) Applicable to Hfx, Iro, Kin, and Orca Class (DRMIS)
A13	C-23-783-000/NY-Z01	Naval Preventative Maintenance Sea Rescue Boat, Aluminum Hull (SR2A) Applicable to Hfx, Ptr, Iro, Kin, and Orca Class (DRMIS)
A14	C-23-783-000/NY-001	Naval Preventative Maintenance Sea Rescue Boat, Aluminum Hull (SR2A) Applicable to Hfx, Ptr, Iro, Kin, and Orca Class (DRMIS)

REF #	NDID/DOCUMENT CONTROL NO	TITLE OF REFERENCE
A15	C-23-782-000/NY-001	Naval Preventative Maintenance Boat, Rigid, Inflatable, Aluminum Hull, 23.75 Ft Applicable to Hfx Class, CFNOS and CFFS(E) (DRMIS)
A16	C-23-782-000/NY-Z01	Naval Preventative Maintenance Boat, Rigid, Inflatable, Aluminum Hull, 23.75 Ft Applicable to Hfx Class, CFNOS and CFFS(E) (DRMIS)
A17	C-71-258-000/MS-001	Handbook with Part List Signal Pistol 1-1/2” AN-M8 and Pistol Mount M1
A18	D-23-003-005/SF-002	Specification for Maintenance Painting of HMC Ships
A19	SEMS	MARLANT Safety and Environmental Management Systems Directive SE1
A20	B-GL-385-002/PT-001	The Light Machine Gun 5.56 MM C9
A21	B-GL-385-004/PT-001	The General Purpose Machine Gun 7.62 MM C6
A22	C71-105-000/DM-000	Mechanical Diagram, Machine Gun, GPMG, 7.62mm, C6A1
A23	C-71-159-000/MB-000	Operating Instructions Machine-Gun, Heavy, Flexible, .50 Calibre, M2HB, QCB
A24	B-GL-385-005/PT-001	The Machine-Gun .50 Cal M2
A25	NCPM 1000 Annex D	.50 Calibre Heavy Machine-Gun Drills and Procedures NCPM 1000, Annex D
A26	C-70-411-000/MB-001	Operations Instructions Naval Remote Weapon Station (NRWS) System AN/SWY-3(V) 1
A27	C-70-411-000/MF-001	Description and Preventative Maintenance Instructions Naval Remote Weapon Station (NRWS) System AN/SWY-3(V) 1
A28	C-70-411-000/ME-005	Set-to-work Procedure Naval Remote Weapon Station (NRWS) System AN/SWY-3(V) 1
A29	NCPM 1000 Annex C	NRWS Remote Weapon Drills NCPM 1000 Annex C
A30	B-GL-381-001/TS-001	Training Safety
A31	B-GL-361-202/FP-001	Demolitions
A32	B-GL-382-001/FP-001	Canadian Armed Forces Operational Shooting Programme (CAFOSP)
A33	B-GL-385-004/PT-003	TTP Canadian Army Doctrine Note (CADN) 20-02: The General Purpose Machine Gun 7.62 mm C6A1
A34	-	.50 Cal HMG M2HB QCB Tests and Adjustments Checklist
A35	C-71-159-E00/MM-000	First Line Maintenance Instructions Machine-gun, .50 Calibre, M2HB, QCB Kit, Blank Firing Attachment (BFA)
A36	B-GL-385-023/PT-001	Rifle, Bolt Action, .308 WIN, C-19
A37	C-71-799-000/CS-001	Special Information Instruction – User Manual, Rifle, Canadian Rangers, .308 Calibre, C19

REF #	NDID/DOCUMENT CONTROL NO	TITLE OF REFERENCE
A38	C-71-799-000/DM-001	Mechanical Diagram, Rifle, Canadian Rangers, .308 Calibre, C19
A39	C-71-799-000/MB-001	Operating Instructions, Rifle, Canadian Rangers, .308 Calibre, C19
A40	C-71-799-000/MM-001	First Line Maintenance Instructions, Rifle, Canadian Rangers, .308 Calibre, C19
B		**(Non-CAF) Government of Canada Publications & Foreign Military (Non-DND) Publications that relate to this Qualification**
B1	C.R.C, c. 1416	Collision Regulations
B2	TP968	The Canadian Aids to Navigation System
B3	ACP 130(A)	Communications Instructions Signalling Procedures in the Visual Medium
B4	ATP-01 (H)(1)	Allied Maritime Tactical Signal and Maneuvering Book Vol II
B5	BRd 67	Admiralty Manual of Seamanship
C		**Civilian Publications and Manuals that relate to this Qualification**
C1	Not allocated	
D		**Other Publications and Manuals that relate to this Qualification**
D1	Not allocated	

NOTE: If additional references are identified during the TPWB this annex can be updated secretarially through NPTG HQ.

ANNEX B – TASK LIST

1. The task list includes all of the tasks associated with this qualification, and the outcome of the Train / No-train decisions. If a task is designated as requiring training, the PO where it is covered is indicated. If a task is designated as not requiring training, the justification for that designation is provided.

2. The following table defines some of the criteria used to support a no-train designation in the task list. Other reasons may be used if required.

CRITERIA	DEFINITION
A	**Previously qualified.** Tasks and knowledge already possessed by the student by CAF and/or RCN courses, training and/or experience.
B	**Will receive on future courses.** Tasks and knowledge will be covered as part of other CAF and/or RCN courses and/or training.
C	**Difficulty.** Task is not difficult to learn; formal training is not required.
D	**Importance.** Task is not important; it has no significant impact on mission success.
E	**Frequency.** Task is rarely performed; no formal training is required.
F	**Lack of equipment.** Currently there is no equipment in the CAF inventory to train this task.

Task #	Task Statement	Train / No Train	PO #	Substantiation/Comments
AT0010	Maintain/splice cordage and wire rope	T	PO 005	Trained at Level 2 IAW JTAR.
AT0020	Fabricate decorative ropework (e.g. bell rope)	NT	N/A	NT, recommend MESCR to move to S1 WRT.
AT0030	Maintain ships/boat heading	T	PO 007	Trained at Level 1 IAW JTAR.
AT0040	Input ship's speed	T	PO 007	Trained at Level 1 IAW JTAR.
AT0050	Report contacts	T	PO 007	Trained at Level 3 IAW JTAR.

Task #	Task Statement	Train / No Train	PO #	Substantiation/Comments
AT0090	Assemble marker buoy	NT	N/A	Removed from ships 2019, MESCR to remove.
AT0100	Launch and recover buoys and targets	T	PO 004	Trained at Level 1 IAW JTAR.
AT0140	Prepare upper deck equipment to drop and weigh anchor	T	PO 004	Trained at Level 1 IAW JTAR.
AT0150	Break and connect anchor cable, shackles	T	PO 004	Trained at Level 1 IAW JTAR.
AT0160	Drop and weigh anchor	T	PO 004	Trained at level 1 IAW JTAR.
AT0200	Prepare upper deck equipment to secure and slip from a buoy.	T	PO 004	Trained at Level 1 IAW JTAR.
AT0240	Prepare upper deck equipment for towing	T	PO 004	Trained at Level 1 IAW JTAR.
AT0250	Pass/receive lines for towing	T	PO 004	Trained at Level 1 IAW JTAR.
AT0290	Prepare boats and sea rescue equipment (e.g. Billy Pugh, scramble nets, ladders) for use	T	PO 001	Trained at Level 1 IAW JTAR.
AT0300	Launch and recover boats	T	PO 002	Trained at Level 1 IAW JTAR.
AT0410	Prepare equipment for unique seamanship evolutions	NT	N/A	No definitive task.
AT0490	Move cargo (e.g. ships crane, pallet jack, etc.)	T	PO 006	Trained at Level 1 IAW JTAR.
AT0510	Prepare Replenishment at	T	PO 003	Trained at Level 1 IAW JTAR.

Task #	Task Statement	Train / No Train	PO #	Substantiation/Comments
	Sea (RAS) equipment for liquid transfer			- MESCR to remove word cargo to align with CFCD 105.
AT0520	Prepare RAS equipment for heavy jackstay transfer	T	PO 003	Trained at Level 1 IAW JTAR.
AT0530	Prepare RAS equipment for light line transfer	T	PO 003	Trained at Level 1 IAW JTAR.
AT0540	Pass lines/wires for replenishment at sea (RAS)	T	PO 003	Trained at Level 1 IAW JTAR.
AT0550	Communicate with paddles and wands for RAS	T	PO 003	Trained at Level 1 IAW JTAR.
AT0560	Connect and release equipment during RAS	T	PO 003	Trained at Level 1 IAW JTAR.
AT0570	Replace/wrap wires on RAS transfer winches	NT	N/A	Task at a higher level than required.
AT0640	Secure sea containers for sea transport	NT	N/A	Trained at S1 level.
AT0650	Rig cargo with portable lifting appliances (e.g. chain falls, block, and tackle)	NT	N/A	Trained at S1 level.
AT0660	Sling cargo for RAS, sea containers, helo operations	T	PO 003	RAS task was extracted from AT0660 as other components of that task were deemed not within scope of S3 job.
AT0700	Secure helicopter (Helo) to deck with lashings	NT	N/A	Specialty training (SWOAD) delivered by outside agency.

Task #	Task Statement	Train / No Train	PO #	Substantiation/Comments
AT0710	Prepare flight deck equipment to refuel helo at sea	NT	N/A	Specialty training (SWOAD) delivered by outside agency.
AT0800	Dress ship for ceremonial occasions	NT	N/A	Require MESCR to remove from S3 designation in WRT. Taught at S1 level.
AT0880	Signal using pyrotechnics	T	PO 007	Trained at Level 3 IAW JTAR. Task statement renamed to clarify (MESCR inclusion to update)
AT0890	Illuminate a search area (lighting, flares, etc.)	T	PO 007	Trained at Level 3 IAW JTAR.
BT0030	Repair fabric items	NT	N/A	MESCR to move to S1 level.
BT0040	Issue paint, cleaning gear, HAZMAT, etc.	T	PO 008	Trained at Level 2 IAW JTAR. Split task in scalar.
BT0060	Store paint, cleaning gear, HAZMAT, etc.	T	PO 008	Trained at Level 2 IAW JTAR.
BT0070	Maintain stored materials (e.g. power tools, paint and painting supplies stock, brushes)	T	PO 008	Trained at Level 2 IAW JTAR.
BT0090	Prepare surfaces for paint application	T	PO 008	Trained at Level 2 IAW JTAR.
BT0100	Paint ship (spray application, roller)	T	PO 008	Trained at Level 1 IAW JTAR.
BT0160	Conduct PM routine for deck and deck equipment	T	PO 005	Trained at Level 2 IAW JTAR.
BT0170	Conduct PM routine for	T	PO 005	Trained at Level 1 IAW JTAR, split in SCALAR

Task #	Task Statement	Train / No Train	PO #	Substantiation/Comments
	anchors and associated mooring and towing equipment			
BT0180	Conduct PM routine for derricks, davits, and crane equipment	T	PO 005	Trained at Level 1 IAW JTAR. Split task in scalar.
BT0190	Conduct out PM routine for rigging equipment	T	PO 005	Trained at Level 2 IAW JTAR.
BT0200	Conduct PM routine for quick release marker buoy	NT	N/A	Removed in 2019 MESCR to remove.
BT0240	Conduct PM routine for boats and outboard motors	T	PO 002	Trained at Level 1 IAW JTAR.
CT0010	Conduct PM routine for flare pistols	T	PO 007	Trained at Level 1 IAW JTAR.
CT0020	Conduct PM routine for line throwing gun	NT	N/A	Previously taught on BMQ as it falls under lines of C7.
CT0030	Conduct PM routine for pistols	NT	N/A	Previously taught on NETP.
CT0040	Conduct PM routine for rifles and carbines	NT	N/A	Previously taught on BMQ.
CT0050	Conduct PM routine for light machine guns	T	PO 009	Trained at Level 2 IAW JTAR.
CT0060	Conduct PM routine for medium machine guns	T	PO 010	Trained at Level 2 IAW JTAR.
CT0070	Conduct PM routine for heavy machine guns	T	PO 011	Trained at Level 2 IAW JTAR.

Task #	Task Statement	Train / No Train	PO #	Substantiation/Comments
CT0080	Repair .50 Cal HMG (level 2)	NT	N/A	Taught at S1 level, not required at S3.
CT0130	Engage targets with light machine gun	T	PO 009	Trained at Level 3 IAW JTAR.
CT0140	Engage targets with medium machine gun	T	PO 010	Trained at Level 3 IAW JTAR.
CT0150	Engage targets with heavy machine gun	T	PO 011	Trained at Level 3 IAW JTAR.
DT0010	Conduct pre-start and shut down checks on boats	T	PO 001	Trained at Level 1 IAW JTAR.
DT0020	Top up fluid levels (e.g. oil, fuel, coolant)	T	PO 001	Trained at Level 1 IAW JTAR.
DT0030	Recover personnel overboard	T	PO 007	Trained at Level 1 IAW JTAR.
DT0100	Tow small boats	T	PO 002	Trained at Level 1 IAW JTAR.
DT0110	Launch/recover boats on trailers	NT	N/A	NRD TASK, Trained at S1 Level
DT0280	Navigate the boat in coastal/pilotage waters	T	PO 002	Trained at Level 2 IAW JTAR.
DT0380	Respond to close quarter contacts	T	PO 002	Trained at Level 2 IAW JTAR.
DT0420	Update logs and records	NT	N/A	Legal document. Guidance provided with position. Simple/training not required. Trained during Mod 5/NETP
ET0010	Prepare demolition charge	T	PO 012	Trained at Level 1 IAW JTAR.

ANNEX C – QS SCALAR

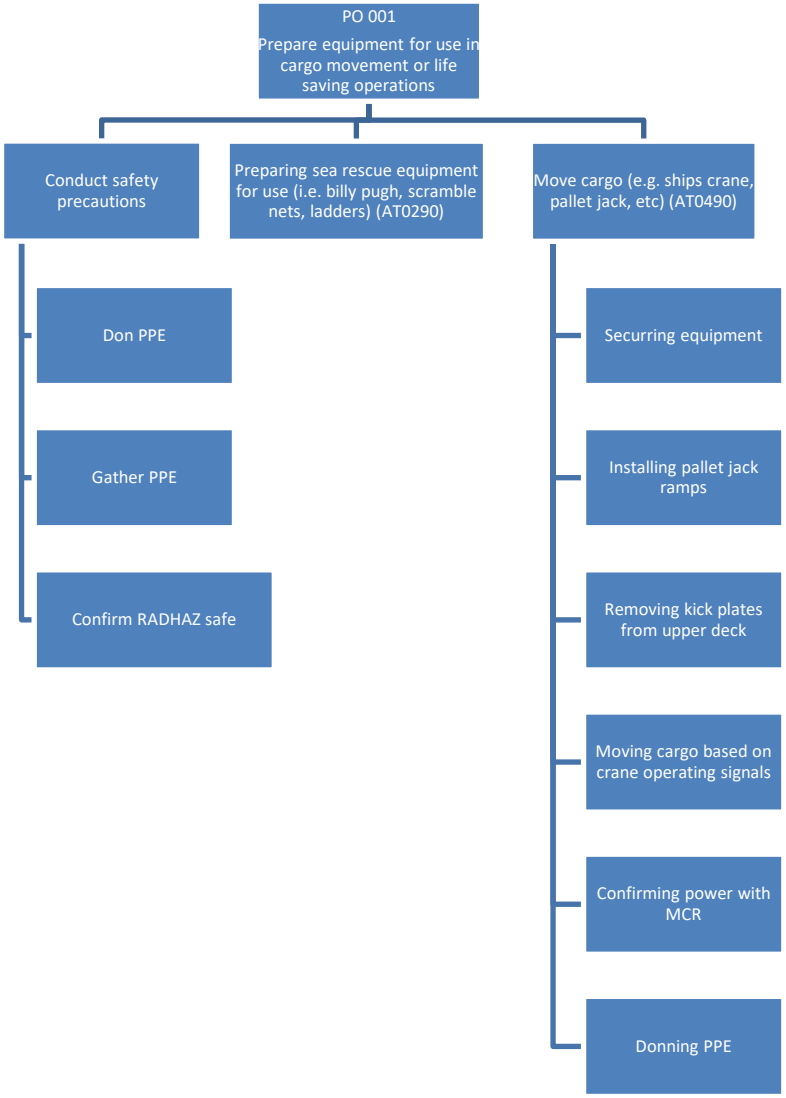

MARPAC RDIMS # 1319823
Chap 1 & 2 approved 28-10-2022
Chap 3 & 4 approved 27 06 2024

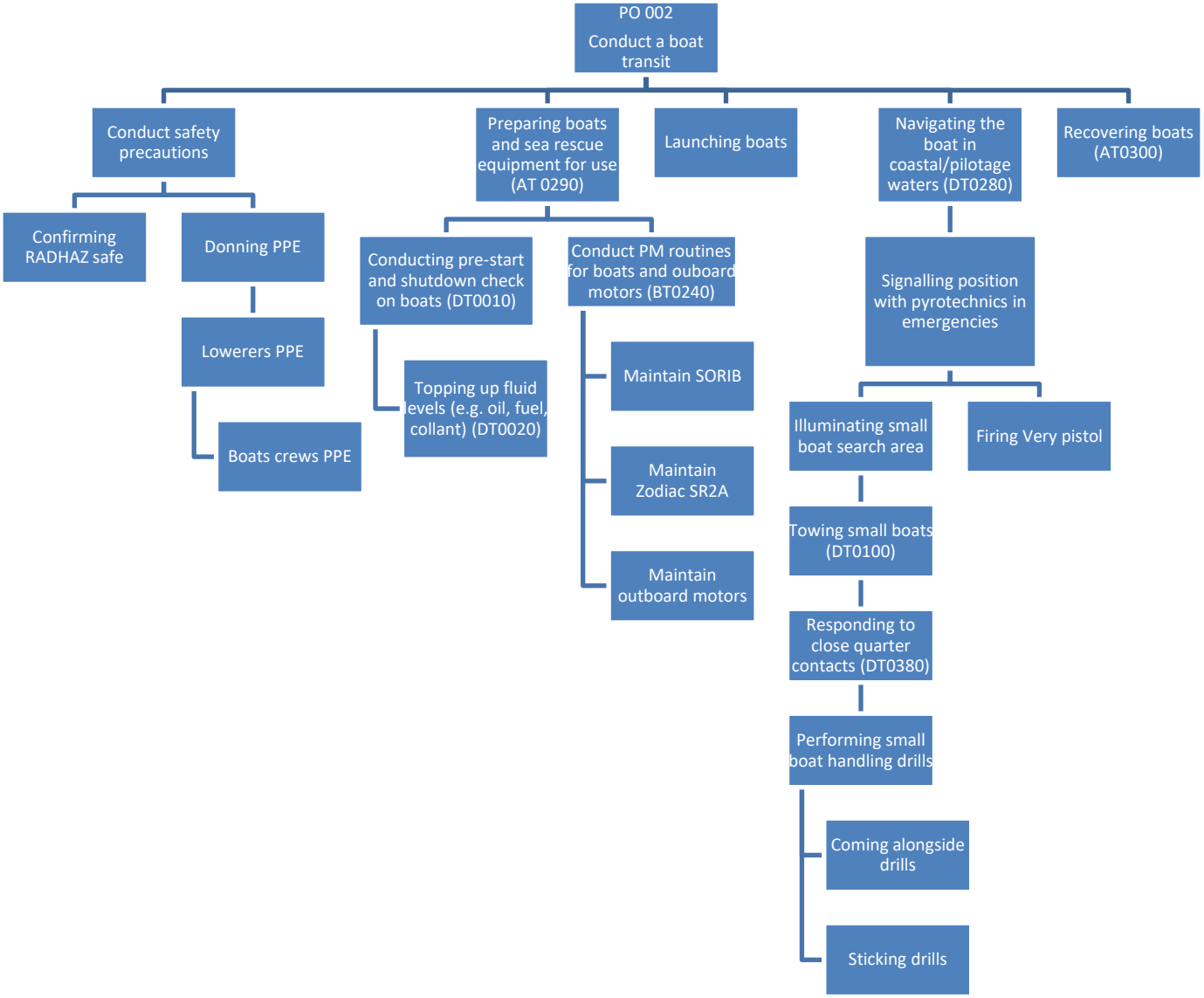

MARPAC RDIMS # 1319823
Chap 1 & 2 approved 28-10-2022
Chap 3 & 4 approved 27 06 2024

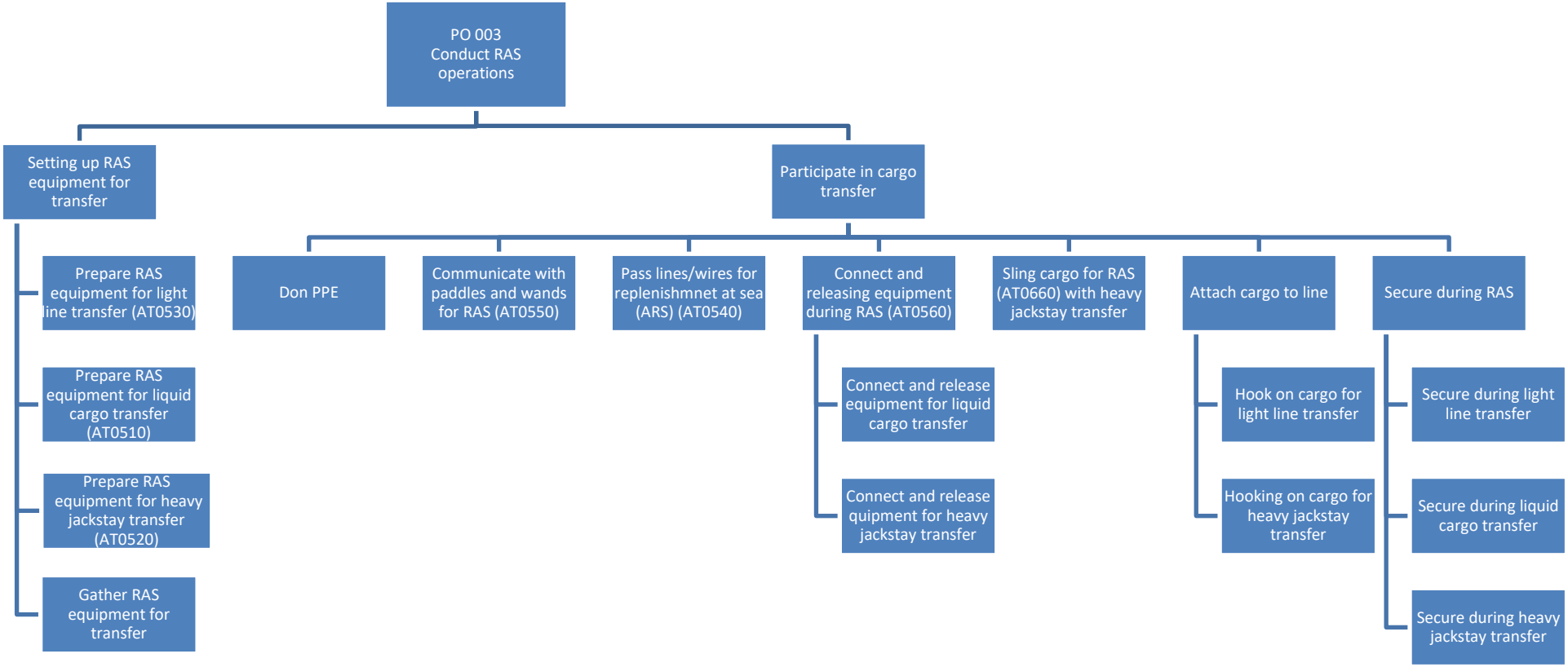

MARPAC RDIMS # 1319823
Chap 1 & 2 approved 28-10-2022
Chap 3 & 4 approved 27 06 2024

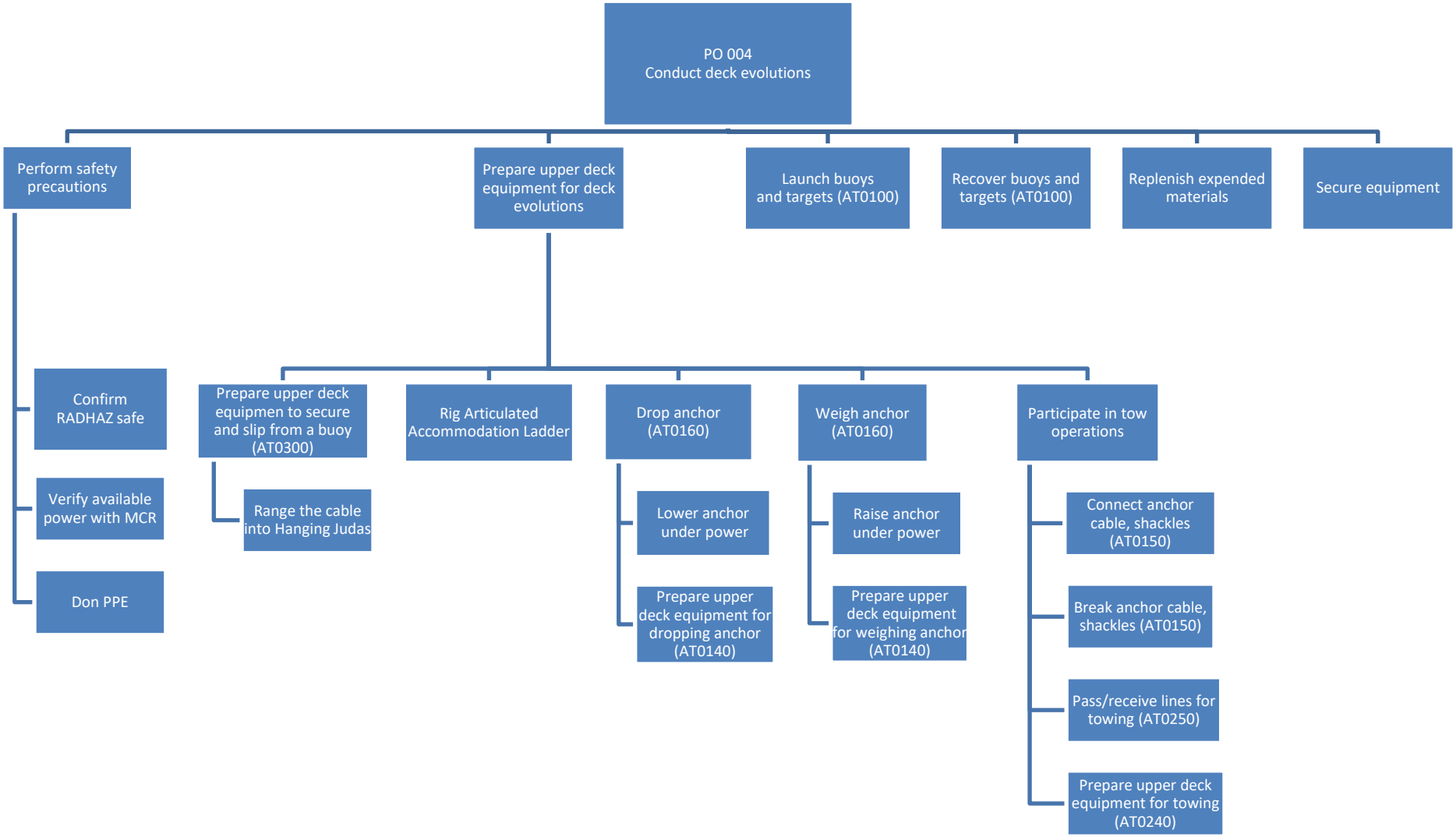

MARPAC RDIMS # 1319823
Chap 1 & 2 approved 28-10-2022
Chap 3 & 4 approved 27 06 2024

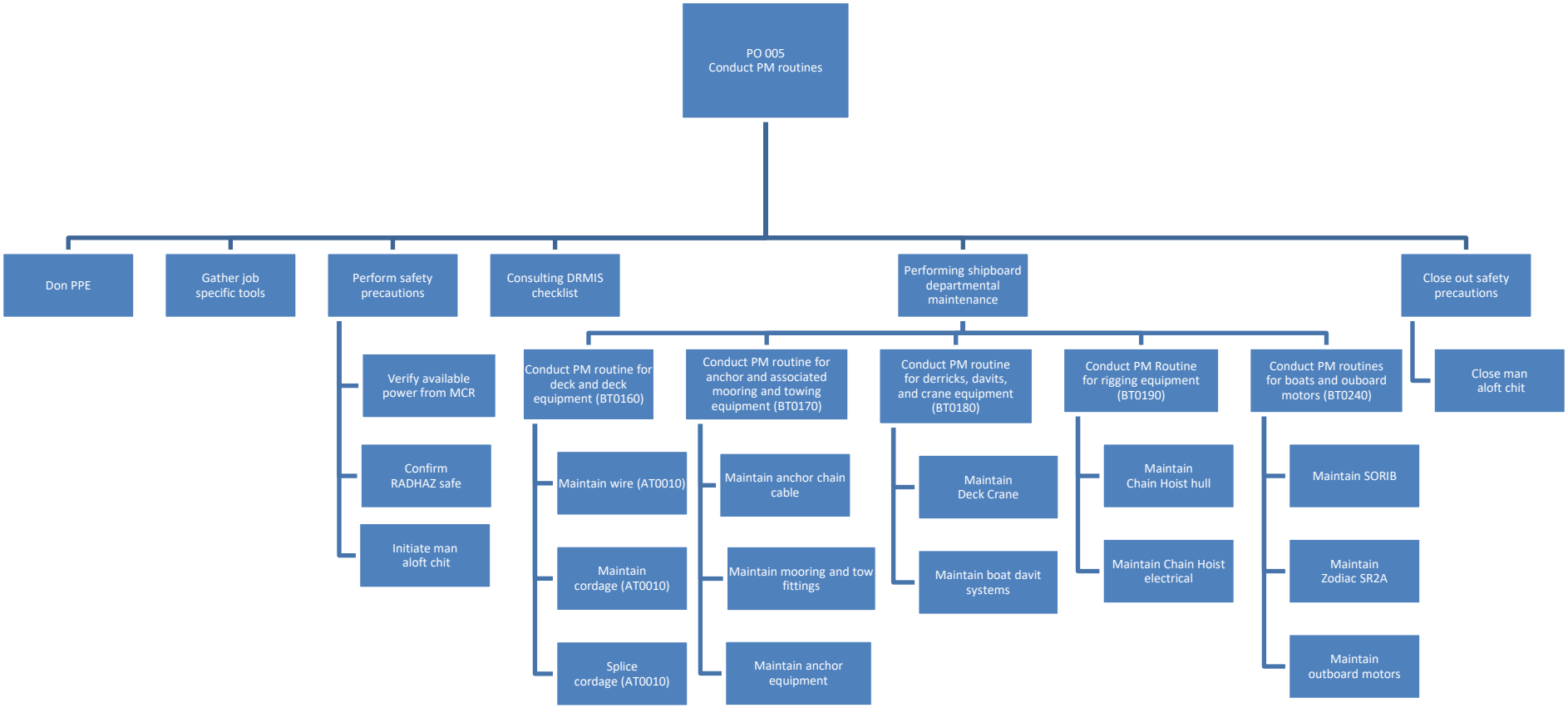

MARPAC RDIMS # 1319823
Chap 1 & 2 approved 28-10-2022
Chap 3 & 4 approved 27 06 2024

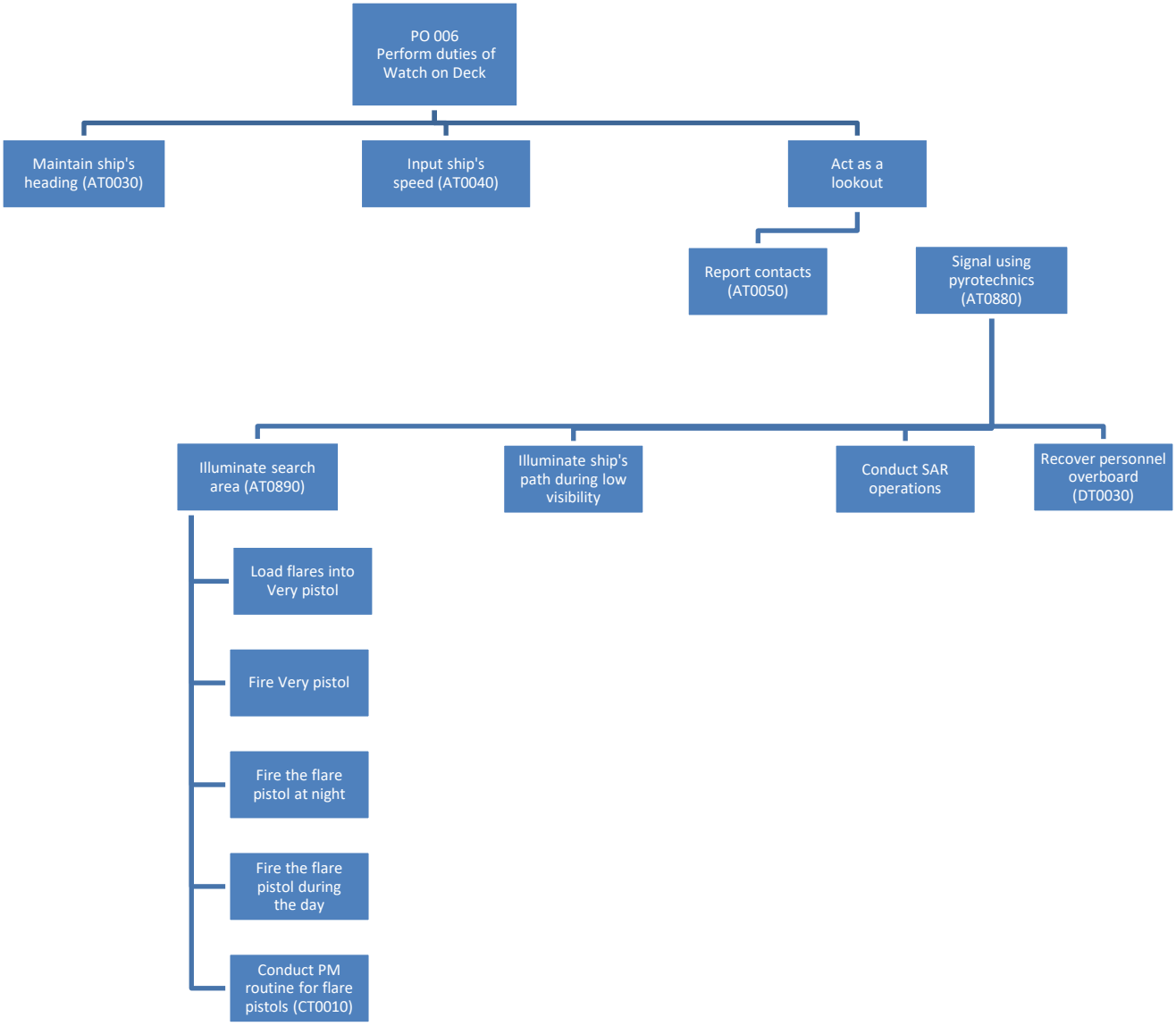

MARPAC RDIMS # 1319823
Chap 1 & 2 approved 28-10-2022
Chap 3 & 4 approved 27 06 2024

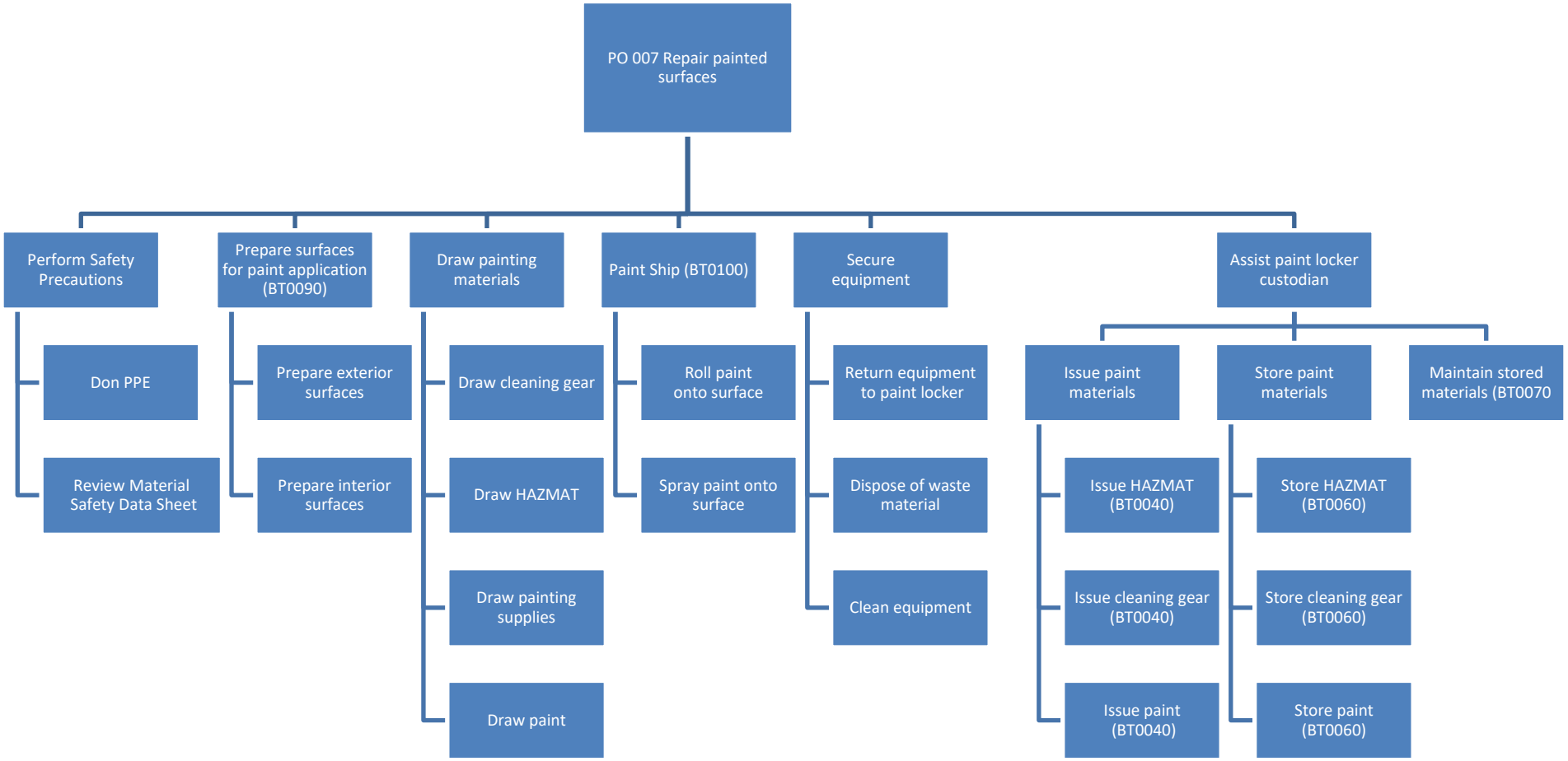

MARPAC RDIMS # 1319823
Chap 1 & 2 approved 28-10-2022
Chap 3 & 4 approved 27 06 2024

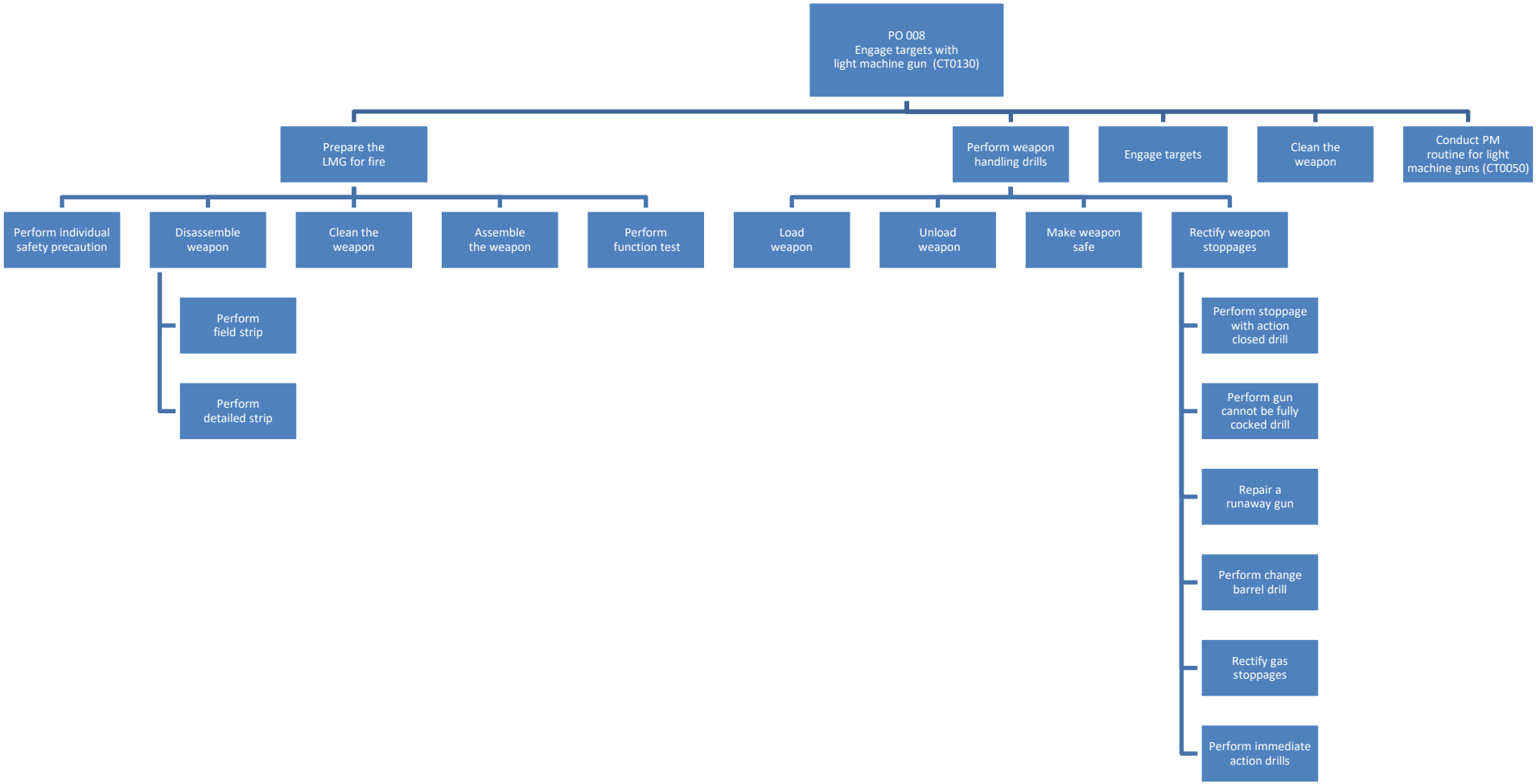

MARPAC RDIMS # 1319823
Chap 1 & 2 approved 28-10-2022
Chap 3 & 4 approved 27 06 2024

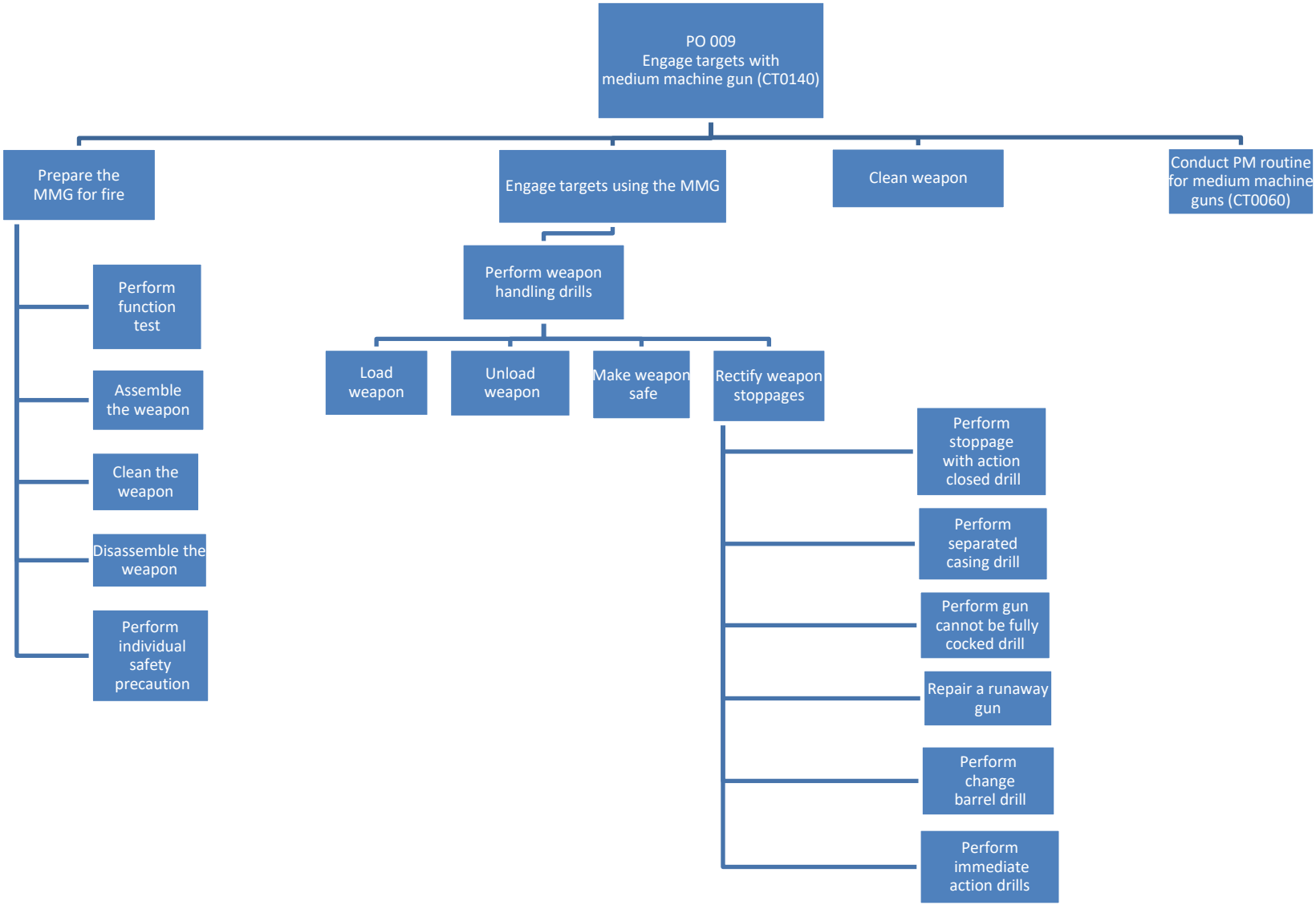

MARPAC RDIMS # 1319823
Chap 1 & 2 approved 28-10-2022
Chap 3 & 4 approved 27 06 2024

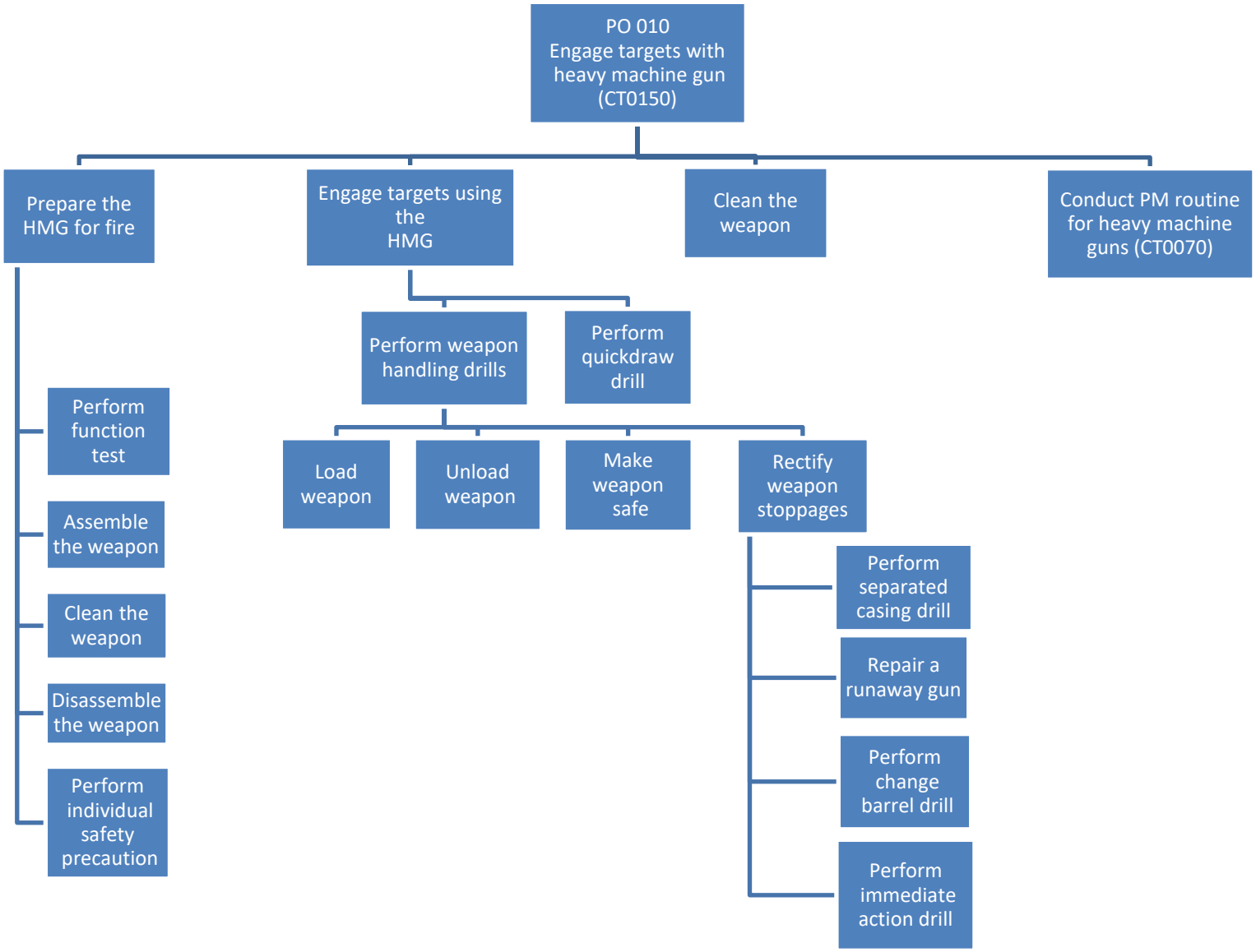

MARPAC RDIMS # 1319823
Chap 1 & 2 approved 28-10-2022
Chap 3 & 4 approved 27 06 2024

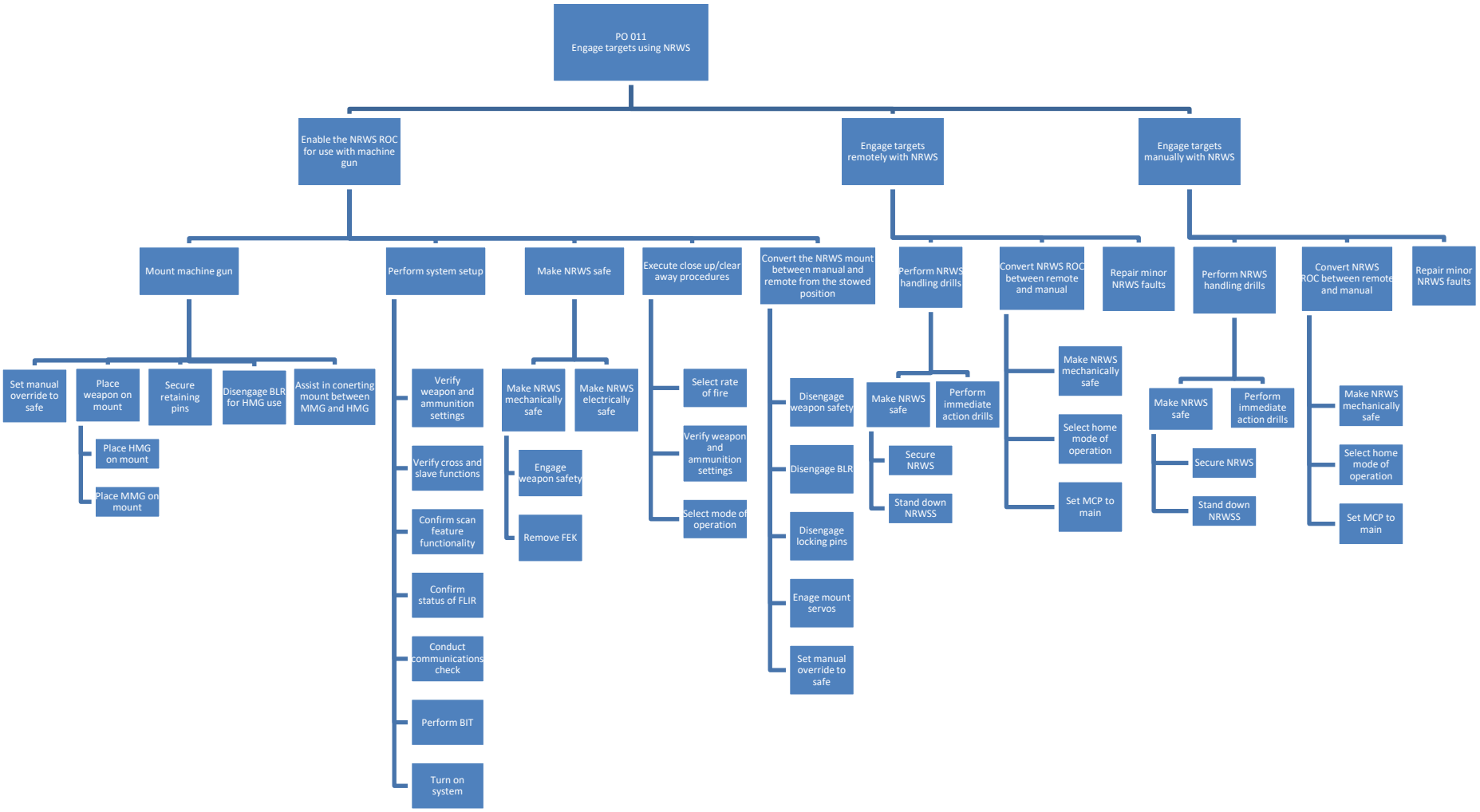

MARPAC RDIMS # 1319823
Chap 1 & 2 approved 28-10-2022
Chap 3 & 4 approved 27 06 2024

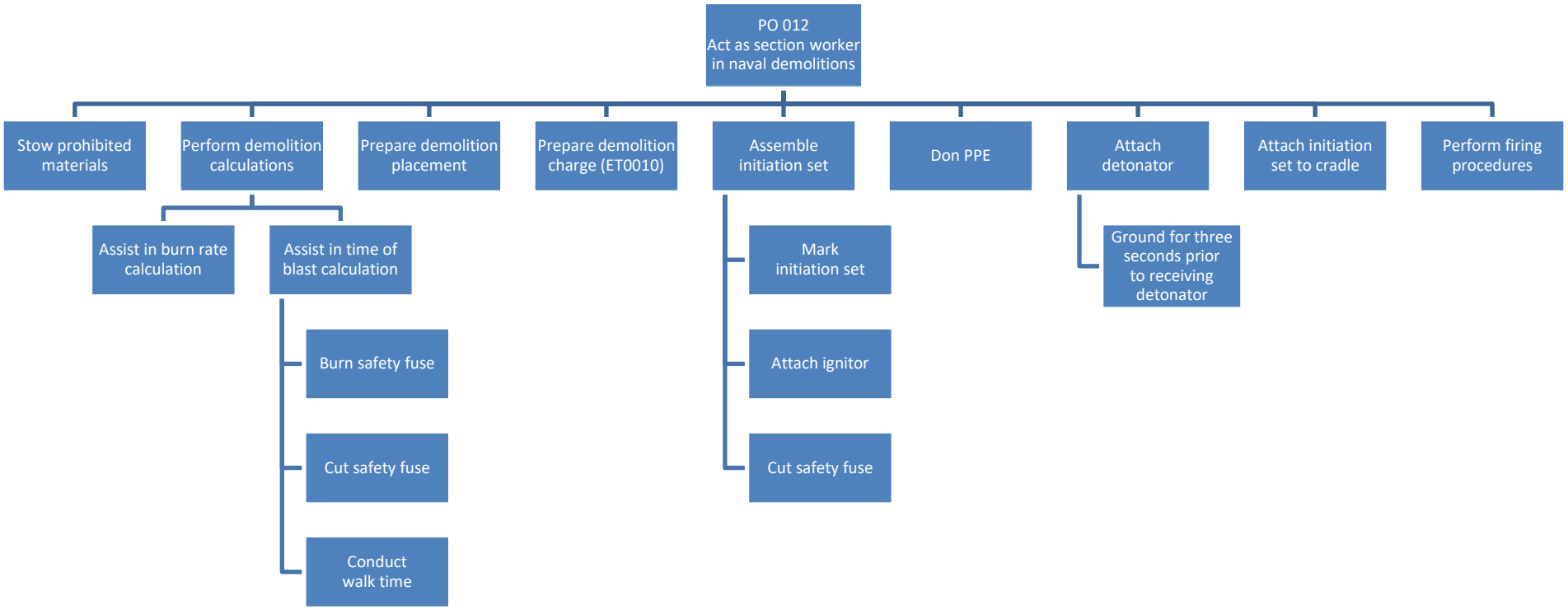

MARPAC RDIMS # 1319823
Chap 1 & 2 approved 28-10-2022
Chap 3 & 4 approved 27 06 2024

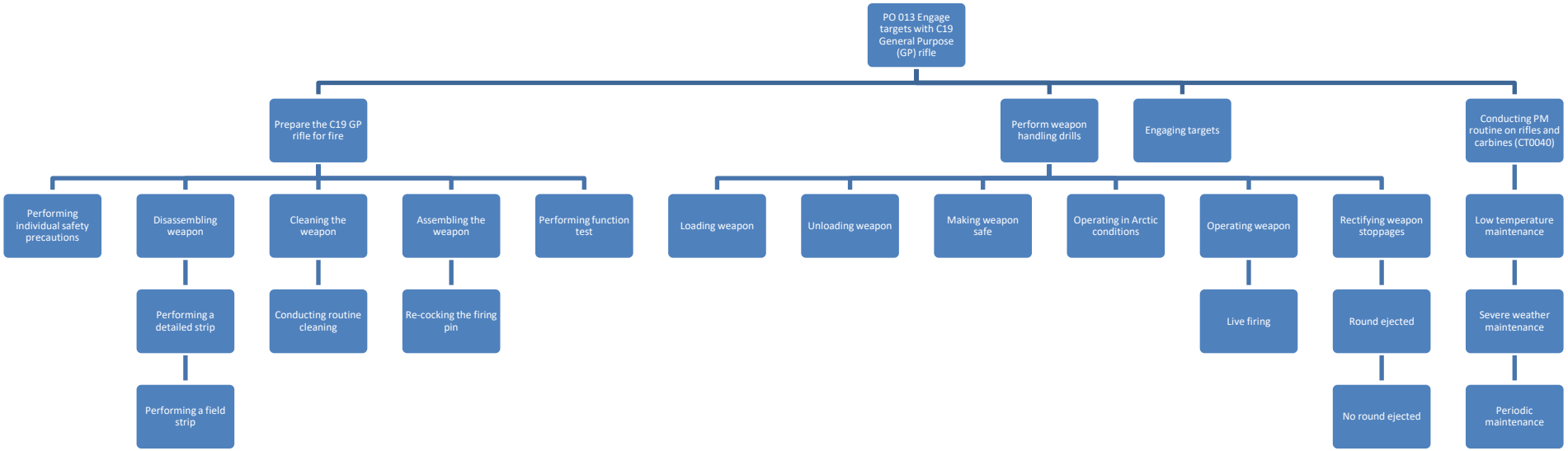

MARPAC RDIMS # 1319823
Chap 1 & 2 approved 28-10-2022
Chap 3 & 4 approved 27 06 2024

ANNEX D – RECORD OF DECISIONS QSWB

1. This record summarizes the conduct of the QSWB including major activities, important discussions, and contentious issues, as well as all decisions and recommendations made by the Board. A description of the reasoning which supports a decision or recommendation is provided when required.

Title	Bosn RQ-S3 JTAR/QS Writing Board			
Location of Board	S120 rm 205, Stadacona			
Dates	06 Jul 22 to 27 Jul 22			
Board Composition				
	Surname	Initials	Rank	Unit
Chair (content)	Lennips	DK	CPO2	DNMCP
Co-Chair (TDO JTAR process)	Handley	HW	Capt	NPTG HQ
Co-Chair (TDO QS process)	Leblanc	ID	SLt	NTDC(A)
TM	Kreger	AR	CPO2	NPTG HQ
SME	O'Connor	RMK	PO2	NTDC(A)
SME	Hansen	LM	MS	CFB Halifax BComd
SME	Dalrymple	DG	S1	NFS(A)
SME	Chouinard	G	S2	HMCS D'Iberville
OJE(TDO)/Secretary	Ackroyd	AJ	OCdt	NTDC(A)
Advisor	White	TL	CPO1	DNP

Day #	Details	Action
1	Start of Day 1: Follow JTAR presentation, discussions held on how to determine T/NT criteria. Determined that tasks that can be picked up on the job under mentorship and formal training is not required IAW DIF analysis will be NT Update end of Day 1 post discussion with TDOs, Chair, TM, and Occ Mgr: Tasks trained regardless of delivery format. Mentorship will be considered training.	NT will remain no train if training not required. Tasks will be assigned Train Level 1 on JTAR if expected to be mentored due to low proficiency required. Reviewed prior NT decisions under new criteria.
	DT0010 – Discussion that task is trained at an S1 level; no expectation for S3 to learn in residence and immediately apply. SOP to each hull is located on ship; trg on generic or specific checklists is not required/expected of S3.	NT.
	DT0420 – Trained during Mod 5/NETP.	NT.
	DT0030 – Discussion on whether S3 would be responsible for conducting task. Very low probability of occurrence is trained on S1 level. Potential subtask to boat coxswain or bowsman was discussed.	NT.
	**Discussion on currently identified tasks: OJT inclusion being an issue to OFP/posting, do NT items have a trg requirement that should be determined later on in TP.	

MARPAC RDIMS # 1319823
Chap 1 & 2 approved 28-10-2022
Chap 3 & 4 approved 27 06 2024

Day #	Details	Action
	Suggested Occ Mgr discussion for further determination. Potential to identify as T and possible MESCR later.	
	BT0240 – Determined NT as a task required at entry level; will be performed under supervision. No formal requirement for training.	NT.
	DT0100 – Discussion on responsibility level of S3 if towing is a higher responsibility than navigating/piloting. S1 level (boat coxswain) responsibility.	NT.
	Determined that the NT tasks need to be looked at again and define proficiency expectations prior to deciding whether or not to train.	Review Day 2.
	DT0010 review.	Trained at Level 1 IAW JTAR.
2	DT0030 review.	Trained at Level 1 IAW JTAR.
	BT0240 review.	Trained at Level 1 IAW JTAR.
	DT0100 review.	Trained at Level 1 IAW JTAR.
	CT0080 – Discussed as higher-level maintenance, taught at S1 level – not required for S3.	NT.
	AT0030 – mentioned in NETP Package, some discussion on requirement to be taught by different platforms. Occ Mgr recommends not aligning to NETP QSP due to upcoming revisions.	Trained at Level 1 IAW JTAR.
	Reference CFCD 105 C is currently in draft, most updated copy is discussed to be used for reference purposes. Board understands that it is under formatting review, but content is complete.	Use CFCD 105 Draft C for reference. Chair reached out to CPO2 Conway at NFR.
	NETP will not be used as reference for T/NT decisions.	NETP not to be referenced in T/NT decisions.
	AT0660 – To be broken down tasks in SCALAR – task encompasses same task for 3 different processes – Possible MESCR (TDO).	To be broken down in SCALAR – Possible MESCR.
	AT0510 – S3 would by supervised by S1 for completion.	Trained at Level 1 IAW JTAR.
	AT0540 – Potential split tasks, lines vs wires (TDO).	Determined 1 task.
	AT0570 – Two verbs/two tasks – Potential split tasks – Possible MESCR (TDO).	Break down in SCALAR – Possible MESCR
	AT0710 – SWOAD trg required/Specialty trg. Possible MESCR to remove from S3 (Occ Mgr).	NT- Trained at outside agency.
	AT0700 – Trained requirement for SWOAD but will happen regardless of trg in emergency situations. Possible COA	Potential COA - contacting for Sea Trg for more info

Day #	Details	Action
	AT0250 – Are passing lines all under the same task/action/skill? Towing task is larger than others. (CPO2 Lennips).	T – May build into lower tasks/group in SCALAR.
	AT0090 – Marker buoys removed from ships in 2019 – MESCR to remove from MTL (CPO2 Land).	NT, MESCR to remove.
	AT0100 – discussed as split task, buoys, and targets (TDO) – MESCR proposed.	T, Split tasks in SCALAR, propose MESCR.
	AT0010 – possible split task/MESCR – Splice/Maintain (TDO).	T, Split to 2 or 4 tasks SCALAR, propose MESCR.
	BT0030 – Discussion on S3 requirement to repair fabric via hand – S1 trg includes sewing machine trg – MESCR to remove from S3 level.	NT, Propose MESCR to move to S1 Level.
	BT0170 – Confirmed trg as 1 task with multiple parts for SCALAR (TDO).	T at Level 1 IAW JTAR, split in SCALAR.
	BT0180 – As per BT0170.	T at Level 1 IAW JTAR, split in SCALAR.
	BT0200 – Removed from ships in 2019, MESCR to remove from MTL.	NT, MESCR to remove from MTL.
	BT0040 – Long discussion on breakout of items, as knowledge and skill based. HAZMAT/Paint etc. requiring stricter guidelines – action of issue, and knowledge of materials/usage. Determined trg is necessary, level is debated between 2/3.	Breakdown task in SCALAR, T at level 2 IAW JTAR.
	BT0060 – Trained level 2, specifics brought to cleaning locker being an S3 task.	T at level 2 IAW JTAR.
	BT0070 – Train at level 2, break to subtasks in SCALAR. Discussed as task/general knowledge that S3 should be aware of for using tools/equipment.	T at Level 2 IAW JTAR, breakdown in SCALAR.
	AT0410 – NT as no definitive task – Possible MESCR for S3 level (TDO).	NT, MESCR to remove from S3.
	DT0110 – NRD Task – Discussion on addition to S3 role. NRD completes at S3 level, Reg F is not a ship task. Trained at an S1 level.	NT, trained at S1 level.
	Chair reached out to NFR to gain provisional approval to use CFDC 105(C), which is up for review. Due to the vast expected differences between CFCD 105 C and B (current), the board decided C would be best for main Seamanship reference.	Draft copy CFDC 105(C) approved for reference.
	AT0700 – chair contacted Sea Trg IOT determine if bosns are expected to have the minimum capability to lash helo to deck on ship without air detachment (SWOAD) in case of emergency without air force training this capability or if this single task should be trained in S3.	Determined to be NT.

Day #	Details	Action
Day 3	Starting KSAO identification for tasks – Consensus discussion, following CPO2 Kreger model. Group is determining Skills for each task.	Skill/Task identification.
	Continuation of Skill determination for JTAR.	N/A.
	Upon discussions of JTAR skill levels not matching proficiency levels for certain tasks, it was determined by board that while S3 bosns will not be chiefly responsible for conducting tasks that were identified as level 1 in JTAR, IOT for skill development to happen effectively, S3s would require higher proficiency to participate.	Align skill levels with proficiency and deviate when required in determining KSAO levels for JTAR. Higher proficiency applied to safety.
Day 4	Continuation of Knowledge determination for JTAR.	N/A.
	Reference for CFDC 105(C) approved for preliminary use until official approval. References to be adjusted to chapter/section due to potential formatting changes.	Review QS upon ref approval, and staff changes through TM.
Day 5	Knowledges – procedure for maintenance on outboard motors and procedures for maintenance on ship's boats in JTAR deemed redundant by board and captured elsewhere.	Remove from consideration.
	JTAR - Significant discussion around knowledge characteristics of small arms. No decision made on whether it belonged in engaging targets, conducting PM, or not at all. TDO suggested if parts of knowledge pertain to both, indicate knowledge requirement for both tasks. Board decided it did not apply to anything but IAs and stoppage drills.	Leave blank on JTAR.
	Continued with Knowledge assignment on JTAR.	
	Moved to Attitudes in JTAR.	
Day 6	Debated attitudes as they pertain to S3. Specifically, board debated the expectation of initiative for S3. It was listed in JTAR, sought clarification from Capt Handley. Determined that assign where required moving forward and not defining attitudes using an overarching methodology as if they are identified WRT to a task, it must be trained along with that task in some fashion.	Leave attitudinal columns/rows in JTAR blank if not specifically required on the job in a tangible way and therefore required to be taught.
	Attitudes finished.	Submit to TM.
	Remaining portion of the JTAR will be done during the task analysis (group and organize) step and backfilled by TM.	Conduct scalaring, which will be reflected in JTAR following completion.
	Scalar initiated afternoon of Day 6, grouping and organizing	Recorded in Office Whiteboard.
	Scalar continuation, moved to jamboard due to technical issues.	Transferred Scalar to Jamboard.
	RAS task scalar – determined connecting and releasing to be separate tasks IAW discussion with CPO2 Land.	Split task on Scalar.

Day #	Details	Action
Day 7	Demolition task scalar – Started.	
	PO1 Slocum and PO1 Fitzgerald (NFS(A) Senior Instructors) attended for advice on order of events for Demolition task scalar – confirmation of order of safety briefing as first task regardless of additional tasks.	Rearranged Scalar to have safety brief as first task instead of third.
	Prepare demolition charge task to follow prepare target task, Gather PPE as final task instead of first due to no PPE requirement in preparation phase. Reference materials for task will be required, tasks will need to be broken down due to split references.	N / A
	Discussion on AT0030 – Trained on NETP but not to specific hull, specific hull is trained once on ship (OJT?), and NETP QSP is under revision. (discussed on Day 2)	N / A
	Discuss potential for decorative ropework (AT0020) to be a no train. S1 level is primarily when it will be done. S3 should focus on operational requirements.	NT and recommend MESCR.
	Board could not find RCN-specific references for AT0640 secure sea containers for sea transfer. TDOs raised concerns about using unauthorized refs.	Continue research and if not found, go to industry for reference.
Day 8	AT0800 – Dress ship for ceremonial moved to NT – done at S1 level.	NT, recommend MESCR.
	AT0650 – Rig Cargo – discussed as no train, due to lack of responsibility/individual task by S3 level. S3 to follow direction with no individual task/decisions involved.	NT
	AT0640 – Secure Sea Containers – discussed as no train, as a new task with no tasks associated at S3 level other then directed movement of chains/gear.	NT
	Discussed requirement for DRMIS operator to attend TP board in order to ensure proper policies/references for maintenance task checklists detailed in DRMIS. Unable to access checklists without DRMIS.	
	AT0700 – determined NT due to requirement for SWOAD trg.	NT – trained at outside agency, specialty training.
	MS Aikens attended as NAVCOMM to assist with AT0880/AT0890 on Scalar. Difficulty in filling gaps for new BOSN capabilities for these tasks – determined falls under duty lookout role.	N / A
Day 9	TDO recommends MESCR to remove brackets that include knowledges and skills from all tasks.	Remove brackets form standard statements in POs.
	Discussion on Weapons/NRWS layout for PO.	N / A
	Continuation of Scalar.	N / A
	MS Myles and MS Perry – NFSA instructors for NRWS attended to assist in weapons Scalar.	N / A
Day 10	AT0660 - Sling cargo for sea containers, helo ops was deemed no train due to specified SWOAD ops.	Update scalar and task list.

Day #	Details	Action
	Task AT0560 was split to facilitate a logical and linear job definition while RAS task was extracted from AT0660 as other components of that task were deemed not within scope of S3 job.	Split. Amendment 09 Aug 22: task AT0560 was reintegrated as revision of PO 003 was required.
	AT0570 - Replace wires on RAS transfer winches deemed NT due to task beyond expectation of S3 to complete independently.	NT.
	AT0140, AT0150, AT0160 split due to multiple tasks within task statement for clarity and creating a linear and logical process.	Split.
	Tasks BT0040 (Issue paint, cleaning gear, HAZMAT, etc.) and BT0060 (Store paint, cleaning gear, HAZMAT, etc.) were split for specificity and to enable accuracy in defining processes.	Split.
	Discussion to modularize POs (RAS and RCN small boats) (seamanship, maintenance), (small arms) (Demo).	To group/ modularize in PO/Performance statements.
	Scalar Completed.	N / A
	PO/Performance Statement review and conditions initiated	N / A
	PO5 - Discussion with CPO2 Kreger on DRMIS function being taught to S3 level beginning in 2023 – board had difficulty defining any change in S3 tasks/what the training or task requirement would be for job performance. Point made from CPO2 Kreger that S1 level does receive training in DRMIS, but S3 would be given understanding/knowledge of where the PM routines come from. CPO2 Lennips point was that at S3 level sailors would be following directions, without access of DRMIS – following routine checklists provided to them. Per TDO, noted in QS for training on retrieving DRMIS checklists. Board recommends including DRMIS training in S3 TP.	PO5 adjustment to teaching points for DRMIS. Included in remarks.
Day 11	PO1 – Discussion of additional pre-sail tasks to include preparing small arms positions as non-boat related pre-sail task; expanded on conditions for PO1.	Extended subtask to Scalar.
	PO1 – Moved small boats PM to PO5 with remaining Ships PM tasks. Discussion on variation in PM routines for NRD/RegF.	Adjusted Scalar / PO1 and PO5.
	Confirmation from CPO2 Lennips that Helo lashing/ops trained via SWOAD, AT0700 remains NT.	N / A
	Awaiting references for PO6 – Move Cargo in order to complete. Removing technical references for crane operation.	N / A
	PO7 – Discussion on responsibilities and actions for navigating hazards/illuminating navigation hazards. Updated to Illuminating ships path during low visibility.	Updated task.

Day #	Details	Action
Day 12	PO8 – Determined Paint manual was overarching reference for all paint tasks/subtasks safety requirements, and MARLANT SEMS used for storage.	Updated references.
	PO9-PO11 for weapons completed, board recommends to teach NRWS mount on only one of either MMG or HMG. Recommends training manual operation for both prior to NRWS operation.	Include recommendation as remark in PO 011.
	QSWB recommends considering the use of training / dummy explosives in designing training for PO 012.	Include remark in PO 012.
	Completed Performance Statements/Conditions; references verification / reference annex in progress.	N / A
	Discussion with LCdr Willigar – Div Cdr DECK Ops Div on Small boats Coxn course taught to S3 level. Navigate in coastal/pilotage waters still taught but at low proficiency. CSQ trains to higher proficiency and would require more time at TE than necessary (Chair). Board discussed and determined CSQ not in line with S3 expectations.	Continue with defining S3-specific duty area for small boats in PO 002. Possibility to take CSQ after RQS3.
	Board split into syndicates to continue reference finding and populate QS annexes.	N/A
Day 13	Removed Quickdraw drills from PO 010 – No C6 quickdraw procedures developed.	Adjusted PO.
Day 14	Training Safety Manual used for PO 012 – provides prohibited items list which reflects expectations on the job.	N / A
Day 15	QSWB recommends a RQS1 QS board due to changes in approach in reintegrating small boats and small arms into RQ-S3 along with T/NT decisions that will impact RQ-S1.	
	Board conducted final review with understanding that remaining changes will be clerical in nature. No content to change. Board happy with QS.	Board adjourns.
Day 16	LSC Div Comd review feedback required revision of PO 003 and 004 due to duplicate task numbers. DECK Ops Div TDO met with SMEs PO2 O'Connor and PO2 West to ensure integrity of duty area was maintained. Updated PO 003 and 004, remove AT0490 (Move Cargo) from PO 003, removed remaining duplication between PO 002 and 007 (communicating with pyro and illuminating search area).	Changes distributed to board members for approval. QS Changes Post Board.msg
	Received board chair concurrence for changes made post board along with two SMEs (S1 Dalrymple and PO2 O'Connor). Nil response from remainder. For the purpose of submission, 3/5 SME support along one of those three	Submit QS for approval with changes.

Day #	Details	Action
	being the board chair, this will be considered a quorum. RE QS Changes Post Board Chair CP RE QS Changes Post Board - S1 Dalr RE QS Changes Post Board PO2 O'C	
Post board	04 Oct 22 - QC review by Capt Mason at NPTG resulted in recommended changes to include: - Separating NRWS into its own PO for ease of PC facilitation (and submit MESCR to split engage targets task IOT to specify between manual and remote) - Either splitting painting and acting as a paint locker 2IC into different POs or having S3s pick up it up on the job - More detail of performance by S3 for demolitions in performance statement - Remaining points WRT MTL tasks that contain more than one task (i.e. Preparing boats and sea rescue equipment for use e.g. Billy Pugh, scramble nets, ladders) (AT0290) and Conducting pre-start and shutdown checks on boats (DT0010)) Additional secretarial edits to be verified with bosns at NTDC(A) (i.e. PO 012 (demo) para 3.a clarification WRT safety precautions)	Meeting set with SLt Leblanc (TDO) and bosns CPO2 Land, PO2 Summerfield, PO1 Thompson, PO2 West, and PO2 Hayes from NTDC(A) Deck Ops Div to review QC comments to receive clarification and determine if all changes required
	Changes: - Types of boats to launch and recover removed from PO to be included in TP as knowledge/skills. - PO 005 para 3.e. amended to performing shipboard departmental maintenance from performing ships maintenance. - PO 007 – All tasks after ships heading and speed amalgamated under acting as a lookout. - Task AT0880 renamed to “Signal using pyrotechnics” to be more clear – will be added to MESCR - Engage targets using NRWS for MMG or HMG became PO 012 after extracting NRWS performances from POs 010 and 011. - PO 012 (demo) became PO 013. - Brackets added back to MTL tasks which were removed during Task Analysis due to confusion (removing seemed to create more confusion) - Double tasks – No change. - Paint ship – Performance changed to repair painted surfaces and paint ship task moved further down into standard statement. Para 3.f. was amended from act as paint locker 2IC to assisting paint locker custodian as any S3 must assist paint locker	MESCR recommended to be submitted to add task “Engage targets using NRWS for MMG or HMG.” Review board recommends moving small arms and flare pistol PM routines to PO 005 Conduct PM Routines Minor secretarial changes. See changes left.

MARPAC RDIMS # 1319823
Chap 1 & 2 approved 28-10-2022
Chap 3 & 4 approved 27 06 2024

Day #	Details	Action
	custodian, which makes it part of the process of painting ship. 2IC normally done at S2 level. - Remarks removed from .50 Cal PO WRT NRWS as it was moved to its own PO and no longer required. - PO 012 - Assisting in converting mount between MMG and HMG added to para 3.a. - PO 013 (demo) Performance changes to act as section worker in naval demolitions from participate in naval demolitions for specificity. In doing so, it became clear that a lot of tasks listed in PO are done by S1, not an S3 (the verb calculate). Assist added to reflect S3 role in helping collect data for calculation. Calculating length of fuse was removed. - References required renumbered from POs 011 to 013 IOT ensure references are laid out in order of appearance. - Annex C amended to reflect structural/name changes and PO addition. Annex A amended to ensure refs are numbered in order of appearance	
	-	
	-	

RECORD OF AMENDMENT & AMPLIFICATION

1. The record of amendment and amplification will be filled in whenever a change to the QS is initiated. This section is used to provide amplification details and provide a history of the changes made. In the requirement for the amendment section, the member inputting the changes will transpose the information from the submitted QS Change Request (QSCR), thus ensuring the QSP has the most relevant information.

Version:	**1.0**
Date: 27 May 2024	**Who Initiated Change: PO2 Summerfield, C.**
Requirement for the Amendment: **Post Pilot Course Review**	
Description of Changes: 1. PO 006 Move cargo) moved to PO 001 as EO 001.02. Follow on QS PO numbers changed accordingly; 2. EO 001.02 Conducting pre-start and shutdown checks on boats (DT0010) moved to PO 002 causing related QS material to move to PO 002; 3. PO 001 was retitled to bring in line with new material; 4. The C6A1 pintle mount training for small boats moved from EO 001.02 to EO 009.01 causing the material to move in the QS; 5. “AT0550 Communicate with paddles and wands for RAS” was added to the QS for PO 003 as it was taught in the TP, is a MTL item, but not mentioned in the original QS PO page; 6. “Connecting and releasing equipment during RAS” was not entered into the QS for PO 003, specifically for Light Line Transfer, material was entered;	

7. C19 GP rifle was added to the QS as PO 013. The ICT/TTT has recently been completed and that material will eventually live in our RQ training. It was felt to be sensible to do it now than the next QSWB(s) whenever they may be; 8. NETP MOD 1 and 4 added to Ch 1, para 4, Prerequisites. It was deemed to be necessary required training WRT fall arrest safety, knot tying, and general shipboard knowledge; and 9. Annex's A, B, and C updated to reflect previously noted changes. 10. Under Granting of NQUAL – changed Phase to Modular to align with loading messages normality. 11. PO 001 title change from Prepare equipment for use in cargo movement or life saving operation to "Move cargo" to align with MLT 12. PO 006 – Acting a as a bosn mate involves making more than just emergency pipes wording changed to reflect routine and emergency pipes.
Change Tracking number: **1.2**
Trg Mgr: **CPO2 Colburn, S.**

TRAINING PLAN ANNEXES

MARPAC RDIMS # 1319823
Chap 1 & 2 approved 28-10-2022
Chap 3 & 4 approved 27 06 2024

ANNEX E – RESOURCES, EQUIPMENT, SUPPLIES, AND ANCILLARIES

1. The following resources, equipment, supplies, and other elements are required in support of training. Resources are described in terms of formed organizations and are to arrive equipped with all personnel, vehicles, weapons, communications, and ancillary equipment required for conduct and integral support of operations described in the POs.

2. Facilities/Trainers

SER	DESCRIPTION	QTY	REMARKS
a.	Bedford Rifle Range (Bedford, NS)	1	Required for PO 009 Engage targets with light machine gun, PO 010 Engage targets with medium machine gun, PO 011 Engage targets with Heavy machine gun, PO 012 engage targets using NRWS for MMG or HMG, PO 013 Act as a section worker for demolitions.
b.	Naval Fleet School Atlantic (Halifax, NS)	1	Required for seamanship training.
c.	Dockyard Boatshed (Halifax, NS)	1	Required for PO 001 Pre-sail checks, PO 002 Conduct a boat transit.
d.	RAS Trainer Windsor Park (Halifax, NS)	1	Required for PO 003 Conduct RAS evolutions.
e.	Aldershot Training Facility (Kentville, NS)	1	Required for PO 013 Act as a section worker for demolitions.
f.	Naval Fleet School Pacific (Esquimalt, BC)	1	Required for seamanship training.
g.	RAS Trainer Naden (Esquimalt, BC)	1	Required for PO 003 Conduct RAS evolutions.
h.	Naden Boat Shed (Esquimalt, BC)	1	Required for PO 001 Pre-sail checks, PO 002 Conduct a boat transit.
i.	Bentinck Island Demo Range (BC)	1	Required for PO 013 Act as a section worker for demolitions.
j.	Heals Ranges (Saanich, BC)	1	Required for PO 009 Engage targets with light machine gun, PO 010 Engage targets with medium machine gun, PO 011 Engage targets with Heavy machine gun, PO 012 engage targets using NRWS for MMG or HMG, PO 013 Act as a section worker for demolitions.

NOTES:	Training establishments are for both coasts

3. Ammunition

SER	LOG GUIDE	DESCRIPTION	QTY	REMARKS
a.		Pyro Dummy Ammunition (Red)	12	1 per trainee.
b.		Pyro Dummy Ammunition (White)	12	1 per trainee
c.		Pyro Dummy Ammunition (Green)	12	1 per trainee.
d.		LMG Dummy Ammo	120	10 rounds per trainee.
e.		LMG Live Ammo	1620	135 rounds per trainee. *
f.		MMG Dummy Ammo	120	10 rounds per trainee.
g.		MMG Live Ammo	780	65 rounds per trainee. *
h.		HMG Dummy Ammo	100	100 rounds per course.
i.		HMG BLANK Ammo	600	50 rounds per trainee.
j.		.308 WIN Dummy Ammo	120	10 rounds per trainee.
k.		.308 WIN Ball Ammo	1560	130 rounds per trainee.

NOTES:	*Ammunition amounts will be significantly increased if SAT is not utilized.

4. Weapons

SER	NSN	DESCRIPTION	QTY	REMARKS
a.	1095-00-726-5820	Pistol, Pyrotechnic	12	1 per trainee.
b.	1005-21-907-3793	Machine Gun, 5.56 Millimeter	12	1 per trainee.
c.	1005-13-118-1519	GPMG.INF.Machine	12	1 per trainee.
d.	1005-13-113-8977	Machine Gun, Calibre .50	12	1 per trainee.
e.	1005-20-013-8355	Rifle, 7.62 millimeters	12	1per trainee.

NOTES:	

5. Specialized/Technical Equipment

SER	NSN	DESCRIPTION	QTY	REMARKS
a.		Inert training explosives	20	20 Blk C-4.
b.		Inert det cord	1	110M det cord.
c.		Inert safety fuse	1	25M safety fuse.
d.		Inert non-electric detonator	55	55 dets.
e.		M60 Igniter	5	5 M60 detonators.
f.		Match Fusée	10	10 boxes.
g.	1005-20-010-6397	Maintenance kit, gun	12	1 per C19 rifle. Maintenance kit is a requirement to each C19 as it includes the magazines and associated required gear.
NOTES:	Live and dry land demolition training will be equipped with dummy and real explosives. Numbers may vary between courses due to misfires and remakes.			

6. Transport/Vehicles

SER		NSN	DESCRIPTION	QTY	REMARKS
a.			Van	3	Required for range small arms firing and demolitions.
b.			Truck	3	Required for range small arms firing and demolitions.
c.			Truck	1	Required for demolitions.
	NOTES:				

7. Communication Equipment/Frequencies

SER	NSN	DESCRIPTION	QTY	REMARKS
a.		PRC (Boat shed)	3	Required for boat training.
b.		PRC (Range)	4	Required for range weapons shoots and demolitions (Sentries).
NOTES:				

8. Training Aids

SER	DESCRIPTION	QTY	REMARKS
a.	4x4 Targets	12	1 target per trainee.
b.	Target Indicators	60	5 per trainee.
c.	Aural Protection	12	Trainees equipped prior to live firing.
d.	Patches	N/A	10 x rolls.
NOTES:			

9. POL Products

SER	NSN	DESCRIPTION	QTY	REMARKS
a.		Paint Thinner	4	4 jugs for trainees.
b.		Varsol	4	4 jugs for trainees.
c.		Anti-Seize	8	8 cans for trainees.
NOTES:				

10. General Purpose Stores

SER	DESCRIPTION	QTY	REMARKS
a.	Chemlights	100	10 X pack (assorted colors)
b.	Paint Rollers	24	2 Per trainee for EC and PC assessments.
c.	Paint Brushes	24	2 Per trainee for EC and PC assessments.
d.	Paint Coveralls	24	2 Per trainee for EC and PC assessments
e.	HDLJ	15	1 Per trainee (3 spare)
f.	Safety Belt	8	8 for RAS trainer.
g.	Helmet	20	1 Per trainee (RAS trainer) (Shipboard training)
h.	Goggles	15	1 Per trainee (3 spare)
i.	Gloves	12	1 Per trainee (Boatshed)
j.	Dry Suits	12	1 Per trainee (Boatshed)
k.	Lines	NA	Instructor to order assorted lines for sail loft training.

l.	Tape	NA	Instructor to order assorted lines for sail loft training.
NOTES:			

11. Stationery

SER	DESCRIPTION	QTY	REMARKS
a.	Paper	12	1 Per trainee.
b.	Pencils	12	1 Per trainee.
c.	Erasers	12	1 Per trainee.
d.	Roller Rulers	12	1 Per trainee.
e.	Dividers	12	1 Per trainee.
NOTES:			

12. Personal Equipment

All students will have in their possession the personal equipment detailed in the course joining instructions. All personal equipment to be assigned to the students are accounted for in the resource tables above.

ANNEX F – COSTING INFORMATION

Estimates only, based on CF Cost Factors Manual

cost-factors-manual (mil.ca)

****5-year total based on one course per year INCLUDING Initial Set-Up. Costs may be adjusted accordingly.**

Course: RQS3 Boatswain		Serial:				
TD (per individual)	No. Of Trainees / instructors	Cost per each	# Days (if applicable)	Initial TE Set-up	Each successive course	5 Year total
Airfare (Return)	1	$1,000.0	[redacted]	$1,000	$1,000	$5,000.00
R&Q	1	$36.0	87	$3,132	$3,132	$15,660
Incidentals	1	$17.5	87	$1,522.50	$1,522,50	$7,612.50
Land duty allowance	1	$25.84	1	$25.84	$ 25.84	$ 129.20
Subtotal				**$5,680.34**	**$5,680.34**	**$28,401.70**
Material	Quantity	Cost per each	# Days (enter 1 if not applicable)			
PP&S (Estimate)	12	$50.00	1	$600	$600	$3,000.00
Computer requirements	14	$1,000.00	1	$14,000	$0	$14,000.00
IT Equip (Projector, Smart board etc.)	1	$6,000.00	1	$6,000	$0	$6,000.00
DWAN connection (Set up)	1	$6,000.00	1	$6,000	$0	$6,000.00
Link Toolkit (on DVD)	1	$5,000.00	1	$5,000	$0	$5,000.00
Instructional Materials (Printed / Handouts etc.)	14	$30.00	1	$420	$420	$2,100.00
Subtotal				**$32,020.00**	**$1,020.00**	**$36,100.00**
PYs (only if course includes incremental on SWE, or course to be delivered off site	Quantity	Cost per day* (SWE if necessary)	# Days (if applicable)			
Instructor (PO1/WO) (incremental)2	2	unknown	87	$	$	$
Incremental Civilian Instructor	unknown	unknown	87	$	$	$
Subtotal				**$0**	**$0**	**$0**
General Resources	**Quantity**	**COST**	**UNIT**	**EA Course**	**EA Successive Course**	**5-year Course**
Sash Cord	1	$95.93	Roll	$96	$96	$480.00
Sailmaker's Twine	8	$19.50	Roll	$156	$156	$780.00
Gun line	16	$40.15	Roll	$642	$642	$3,210.00
3-strand cordage	300	$0.17	Foot	$51	$51	$255.00
Wire mousing	1	$12.99	Roll	$13	$13	$65.00
Duct Tape	14	$7.49	Roll	$105	$105	$525.00
Braided cordage	600	$0.45	Foot	$270	$270	$1,350.00
Cable ties (zip ties)	1	$9.99	Bag	$10	$10	$50
General Recourses Subtotal				**$1,343.00**	**$1,343.00**	**$6,715**

MARPAC RDIMS # 1319823
Chap 1 & 2 approved 28-10-2022
Chap 3 & 4 approved 27 06 2024

Boats, Training	**Quantity**	**COST**	**UNIT**	**EA Course**	**EA Successive Course**	**5-year Course**
Diesel Fuel (SORIB)	2700	$1.10	Litre	$2,970	$2,970	$14,850.00
Gasoline	400	$1.10	Litre	$440	$440	$2,200.00
RV Anti-freeze (Winterize)	52	$8.99	Jug (4L)	$467.48	$467.48	$2,337.40
Boats, Training Subtotal				$3,877.48	$3,877.48	$19,387.40
Contac Tape	12	$10	Roll	$120.00	$120.00	$645.00
Bottled Water	2	$6.00	Case	$12.00	$12.00	$60.00
Garbage Bags (Clear)	1	$12.99	Box (30)	$12.99	$12.99	$64.95
Demo Subtotal				**$3,527.63**	**$3,527.63**	**$17,638.15**
	Total Estimated Costs			$46,448.45	$15,448.45	$108,242.25

MARPAC RDIMS # 1319823
Chap 1 & 2 approved 28-10-2022
Chap 3 & 4 approved 27 06 2024

ANNEX G – SUGGESTED SEQUENCING AND TIMINGS

1. This annex is to be used to properly schedule all required classrooms, trainers, ships, personnel, etc. for the duration of the course. Admin and PT periods are accounted for IAW NPTORD 4500-22 Annex B (QSP Instructions).

2. The tables are completed in the preferred sequence for lessons and resources. Special instructions to schedulers shall be included as "Notes" following the applicable PO or Module.

3. PT periods for Small Arms, Demolitions, and Small Boat training PO's will not be included as the physical requirements can count as PT.

4. The table below is available to use as a template for calculations.

Allocation of ATT	**Periods**
Actual Training Time	554
ATT Sub-total	**554**
Sub-total periods/8 = # days (rounded up)	**69.25 (70)**
Allocation of BAT, TAT, TTT, PT (Course > 31 days)	
Base Administrative Time (BAT)	18
Training Administrative Time (TAT)	18
Training Travel Time (TTT)	27
Physical Fitness (PT)	27
Sub-total	**90**
Course Duration Calculation (ATT+BAT+TTT+TAT+PT) **Total periods/8 = # days** (rounded up)	
Total Training Days 644 periods/8	**80.5 (81)**

MARPAC RDIMS # 1319823
Chap 1 & 2 approved 28-10-2022
Chap 3 & 4 approved 27 06 2024

OPTIMUM TRAINING SCHEDULE

All tables represent numbers in 50-min periods.

MODULAR 1											
Week	**EO (# pd)**	**Total pds (week)**	**EC (# pd)**	**Total pds (week)**	**PC (# pd)**	**Total pds (week)**	**BAT**	**TAT**	**PT**	**TTT**	**Total**
1	002.01(27) 002.02 (3)	**30**	002.01(2)	**2**	-	**-**	2	2	3	1	**40**
2	002.02(37)	**37**	-	**-**	-	**-**	1	1	0	1	**40**
3	002.03(27)	**27**	002.02(10)	**10**	-	**-**	1	1	0	1	**40**
4	002.03(10)	**10**	002.03(10)	**10**	002(15)	**15**	1	1	0	3	**40**
5	003.01(9) 003.02(10) 003.03(4)	**23**	003.01(2) 003.02(4)	**6**	002(5)	**5**	1	1	3	1	**40**
6	003.03(6)	**6**	003.03(4)	**4**	003(8)	**8**	1	1	3	1	**24**
Total	-	**133**	-	**32**	-	**28**	7	7	9	8	**224**
Trg Days						24.125 (25)	Total days				**28**

MARPAC RDIMS # 1319823
Chap 1 & 2 approved 28-10-2022
Chap 3 & 4 approved 27 06 2024

MODULAR 2											
Week	**EO (# pd)**	**Total pds (week)**	**EC (# pd)**	**Total pds (week)**	**PC (#pd)**	**Total pds (week)**	**BAT**	**TAT**	**PT**	**TTT**	**Total**
1	001.01(8) 001.02(10) 004.01(11) 004.02(1)	**30**	001.01(2) 001.02(2)	**4**	-	**-**	1	1	3	1	**40**
2	004.02 (18) 004.03(6)	**24**	004.01(2) 004.02(4)	**6**	001(4)	**4**	1	1	3	1	**40**
3	004.03(3) 004.04(1) 005.01(16.5) 005.02(1.5)	**22**	004.03(2) 004.03(2) 004.04(1)	**5**	004A (2) 004B (2) 004C(2) 004D(1)	**7**	1	1	3	1	**40**
4	005.02(5) 006.01 (6) 006.02(2) 007.01(3) 007.02(5)	**21**	005.01(4) 005.02(1) 006.01(1) 006.02(1)	**7**	005(2) 006A (1) 006B (1)	**4**	1	1	3	3	**40**
5	008.01(5) 008.02(15)	**20**	007.01(2) 007.02(3) 008.01(4)	**9**	007(5)	**5**	1	1	3	1	**40**
6	009.01 (8) 009.02 (14) 010.01(3)	**25**	009.01(4)	**4**	008A (4) 008B (4)	**8**	1	1	0	1	**40**

MARPAC RDIMS # 1319823
Chap 1 & 2 approved 28-10-2022
Chap 3 & 4 approved 27 06 2024

7	010.01 (6) 010.02(16) 011.01 (6) 011.02 (1)	**29**	010.01(4)	**4**	009(4)	**4**	1	1	0	1	**40**
8	011.02 (4) 011.03 (16) 011.04 (1)	**21**	010.02(4) 011.01 (2) 011.02 (2)	**8**	010(8)	**8**	1	1	0	1	**40**
9	011.04 (2) 013.01 (2) 013.02 (8)	**12**	011.03 (5) 011.04 (1) 013.01 (1) 013.02 (1)	**8**	011(12) 013A (2) 013B (2)	**14**	1	1	0	1	**37**
Total	-	**204**	-	**55**	-	**54**	9	9	15	9	**357**
Trg Days						39.125 (40)	Total days				**44.625 (45)**

MODULAR 3											
Week	**EO (# pd)**	**Total pds (week)**	**EC (# pd)**	**Total pds (week)**	**PC (# pd)**	**Total pds (week)**	**BAT**	**TAT**	**PT**	**TTT**	**Total**
1	012.01(6) 012.02(10) 012.03(16)	**32**	012.01(2) 012.02(4) 012.03(2)	**8**							**40**
2					012(8)	**8**	2	2	3	8	**23**
Total		**32**		**8**		**8**	2	2	3	8	**63**
Trg Days						6	Total days				**7.875**

MARPAC RDIMS # 1319823
Chap 1 & 2 approved 28-10-2022
Chap 3 & 4 approved 27 06 2024

											(8)
COURSE TOTAL											
Week	**EO**		**EC**		**PC**		**BAT**	**TAT**	**PT**	**TTT**	**Total**
Periods	**-**	369	**-**	95	**-**	90	**18**	**18**	**21**	**22**	633
Trg Days						69.25 (70)	Total days				80.5 (81)

MARPAC RDIMS # 1319823
Chap 1 & 2 approved 28-10-2022
Chap 3 & 4 approved 27 06 2024

ANNEX H – ASSESSMENT PLAN

EC / PC	Scope	Purpose	How	When	Time	Resources	Limitations	Pass/Fail Criteria	Impact
EC 001.01	EO 001.01	Prepare equipment for life saving operations	Trainees will independently explain RADHAZ precautions and conduct an HDLJ inspection. Additionally, they will work in pairs to recover and secure for sea one of the following: scramble net, DRP, Billy Pugh, or jumping ladder. PPE must be worn.	Upon completion of EO 001.01	100 min	• HMC Ship • Scramble net; • DRP; • Billy Pugh; • Jumping ladder; and • HDLJ.	Nil.	Trainees must achieve 4/6 to be successful.	Remedial Training / Re-test
EC 001.02	EO 001.02	Move cargo.	Trainees are to move cargo by operating a crane while reacting to all crane hand signals given by the instructor. PPE is to be worn.	Upon completion of EO 001.02	100 min	• HMC Ship or TE; • Fully serviced and operable crane; • RADHAZ safe; • PPE; and • Pallet with cargo.	Nil.	Trainees must achieve 10/10 to be successful.	Remedial Training / Re-test
PC 001	PO 001	Move cargo	Trainees will independently explain RADHAZ precautions, conduct HDLJ inspection, move cargo by operating the crane while reacting to all hand signals given by the instructor. They will work in pairs to recover and secure for sea one of the following: Scramble Net, DRP, Billy Pugh,	Upon completion of PO 001	200 min	• HMC Ship or TE; • Scramble Net; • DRP; • Billy Pugh; • Jumping Ladder; • HDLJ; • Fully serviced and operable crane; • RADHAZ safe; • PPE; and • Pallet with cargo.	Nil.	Trainees must achieve 4/6 for part 1 and 10/10 for part 2 to be successful.	Remedial Training / Re-test with new scenario / TRB after unsuccessful retest

EC / PC	Scope	Purpose	How	When	Time	Resources	Limitations	Pass/Fail Criteria	Impact
			or Jumping Ladder. PPE is to be worn.						
EC 002.01	EO 002.01	Navigate the boat in coastal/pilotage waters.	Trainees are to complete the written test.	Upon completion of EO 002.01	100 mins	• Written test to include: ○ Hand signals; ○ Flags; ○ Shapes; ○ Lights; ○ Buoys; ○ Sound signals; ○ Collision regulations (Rules 1-46); and ○ Interpreting chart work.	Nil.	Trainee must achieve 17/25 including all critical elements to be successful.	Remedial Training / Re-test. This is a Critical EC. Trainees will not continue to EO 002.02 until they have successfully passed EC 002.01 IAW NPTORD 4500-54.
EC 002.02	EO 002.02	Execute a planned passage as a boat coxswain for single outboard motor under 60 hp.	Trainees will execute a planned passage as a boat coxswain.	Upon completion of EO 002.02	500 mins	• HMC Ship or boat shed; • Crane; • RADHAZ safe; • Lines to include: ○ Boat rope; ○ Stern fast; ○ Lifelines; and ○ Whip control. • Small boat with single outboard motor under 60 hp to include: ○ Rescue bag; ○ Paddles; and ○ Associated equipment to include: i. Oscar (MOB	Nil.	Trainee must achieve 22/31 including all critical elements to be successful.	Remedial Training / Re-test

EC / PC	Scope	Purpose	How	When	Time	Resources	Limitations	Pass/Fail Criteria	Impact
						Dummy); ii. Kisby ring; and iii. Boat hook. • Boat inspection checklist; • PPE to include: ○ HDLJs; ○ Helmets; ○ Goggles; and ○ Dry suits.			
EC 002.03	EO 002.03	Execute jetty approaches as a boat coxswain for inboard motors.	Trainees will execute jetty approaches as a boat coxswain.	Upon completion of EO 002.03	500 mins	• HMC Ship or boat shed; • RIB Davit; • RADHAZ safe; • Lines to include: ○ Boat rope; ○ Stern fast; ○ Lifeline; and ○ Whip control. • Small boat with inboard engine to include: ○ Rescue bag; ○ Paddles; and ○ Associated equipment to include: i. Oscar (MOB	Nil.	Trainee must achieve 18/25 including all critical elements to be successful.	Remedial Training / Re-test

EC / PC	Scope	Purpose	How	When	Time	Resources	Limitations	Pass/Fail Criteria	Impact
						Dummy): ii. Kisby ring; and iii. Boat hook. • Boat inspection checklist; • PPE to include: ○ HDLJs; ○ Helmets; ○ Goggles; and ○ Dry suits.			
PC 002	PO 002	Conduct a boat transit.	Trainees will conduct a boat transit as a boat coxswain in a small boat with an outboard motor under 60 hp and a small boat with inboard motor.	Upon completion of PO 002	1000 mins	• HMC Ship or boat shed (for both boats); • Crane; • RADHAZ safe (for both boats); • Lines (for both boats) to include: ○ Boat rope; ○ Stern fast; ○ Lifelines; and ○ Whip control. • Small boat with single outboard motor under 60 hp to include: ○ Rescue bag; ○ Paddles; and ○ Associated equipment to include:	Nil.	Trainee must achieve 33/47 including all critical elements to be successful.	Remedial Training / Re-test with new scenario / TRB after unsuccessful retest

EC / PC	Scope	Purpose	How	When	Time	Resources	Limitations	Pass/Fail Criteria	Impact

						i. Oscar (MOB Dummy);
						ii. Kisby ring; and
						iii. Boat hook.
						• Boat inspection checklist (for both boats);
						• PPE to include:
						  ○ HDLJs;
						  ○ Helmets;
						  ○ Goggles; and
						  ○ Dry suits.
						• RIB Davit;
						• Small boat with inboard engine to include:
						  ○ Rescue bag;
						  ○ Paddles; and
						  ○ Associated equipment to include:
						  i. Oscar (MOB Dummy);
						  ii. Kisby ring; and
						  iii. Boat hook.			

EC / PC	Scope	Purpose	How	When	Time	Resources	Limitations	Pass/Fail Criteria	Impact

EC 003.01	EO 003.01	Perform light line transfer.	Trainees will set up and pass lines in teams of 4. PPE must be worn.	Upon completion of EO 003.01	100 mins	• RAS trainer or classroom;
						• Thunder whistle;
						• Light line;
						• Vests;
						• Initial contact line;
						• Cargo bag;
						• Line throwing device;
						• Projectiles / Bolos;
						• 2 x 6 in. Kevlar snatch blocks;
						• Paddles;
						• PPE to include:
						  ○ Helmets; and
						  ○ HDLJs.
							Nil.	Trainee must achieve 13/18 including all critical elements to be successful.	Remedial Training / Re-test

EC 003.02	EO 003.02	Perform liquid transfer.	Trainees will set up and conduct sequence of events for liquid RAS in groups of 6. PPE must be worn.	Upon completion of EO 003.02	200 mins	• RAS Trainer or classroom;
						• Thunder whistle;
						• Lines to include:
						  ○ Distance / Phone line;
						  ○ Initial contact line;
						  ○ Tag lines; and
						  ○ Re-mating line.
						• Shepherd's Hook;
						• Mousing;
						• Vests;
						• Fueling couplings to include:
						  ○ NATO B;
						  ○ EBFC; and
						  ○ JC Carter.
						• Easing out pennant;
						• Hose-hanging pennant;
						• Line throwing device;
							Nil.	Trainees must achieve 21/29 including all critical elements to be successful.	Remedial Training / Re-test

EC / PC	Scope	Purpose	How	When	Time	Resources	Limitations	Pass/Fail Criteria	Impact

						• Projectile / Bolos;
						• Temporary guardrail;
						• Non-sparking hammer;
						• Shot mats;
						• Drip trays;
						• Winch controller;
						• 2 x 12 in. snatch blocks;
						• Paddles;
						• Wands;
						• PPE to include:
						  ○ Safety belts and lanyards;
						  ○ HDLJs;
						  ○ Helmets; and
						  ○ Goggles.			

EC 003.03	EO 003.03	Perform heavy jackstay transfer.	Trainees will set up and conduct sequence of events for cargo transfer in groups of 6. PPE must be worn.	Upon completion of EO 003.03	200 mins	• RAS Trainer or classroom;
						• Thunder whistle;
						• Vests;
						• Winch controller;
						• Sliding pad-eye controller;
						• Lines to include:
						  ○ Distance / Phone line;
						  ○ Initial contact line; and
						  ○ Tag lines.
						• Shepherd's Hook;
						• Mousing;
						• Easing out pennant;
						• Cargo bag;
						• Line throwing device;
						• Projectiles / Bolos;
						• Temporary guardrail;
							Nil.	Trainees must achieve 20/28 including all critical elements to be successful.	Remedial Training / Re-test

EC / PC	Scope	Purpose	How	When	Time	Resources	Limitations	Pass/Fail Criteria	Impact

						• Non-sparking hammer;
						• Shot mats;
						• Salvagee strop;
						• 2 x 12 in. snatch blocks;
						• Paddles;
						• PPE to include:
						  ○ Safety belts;
						  ○ Helmets; and
						  ○ HDLJs.			

PC 003	PO 003	Conduct RAS operations.	Trainees will work in groups of 6 to setup, execute, and secure from Light Line Transfer, Liquid Transfer, and Cargo Transfer in rotation. Each trainee to be tested in Line Handler, Signal Person, and After Station worker positions.	Upon completion of PO 003	400 mins	• RAS Trainer or classroom;
						• Thunder whistle;
						• Vests;
						• Cargo bag;
						• Line throwing device;
						• Projectiles / Bolos;
						• 2 x 6 in. snatch blocks;
						• 2 x 12 in. snatch blocks;
						• Paddles;
						• Wands;
						• PPE to include:
						  ○ Helmets;
						  ○ Goggles; and
						  ○ HDLJs.
						• Lines to include:
						  ○ Distance / Phone line;
						  ○ Initial contact line;
						  ○ Light line;
						  ○ Tag lines; and
						  ○ Re-mating line.
						• Shepherd's Hook;
						• Mousing;
							Nil.	Trainee must achieve 60/85 including all critical elements to be successful.	Remedial Training / Re-test with new scenario / TRB after unsuccessful retest.

EC / PC	Scope	Purpose	How	When	Time	Resources	Limitations	Pass/Fail Criteria	Impact

						• Fueling couplings to include:
						  ○ NATO B;
						  ○ EBFC; and
						  ○ JC Carter.
						• Temporary guardrail;
						• Hose-hanging pennant;
						• Easing out pennant;
						• Non-sparking hammer;
						• Shot mats;
						• Drip trays;
						• Winch controller;
						• Sliding pad-eye controller.			

EC 004.01	EO 004.01	Participate in anchoring operations.	Trainees will identify equipment, let go and weigh anchor as a brake and capstan operator, and set up anchor chains platform. PPE must be worn.	Upon completion of EO 004.01	100 mins	• HMC Ship with fitted anchor equipment; • Common associated equipment; and • PPE.	Nil.	Trainees must achieve 12/17 to be successful.	Remedial Training / Re-test
EC 004.02	EO 004.02	Participate in mooring operations.	Trainees are to identify mooring and accommodation ladder equipment and set both up. Trainees will work in two groups of 6 for setting up the stations, and then be tested individually to identify equipment. If there are only 8 trainees or less, then work will be conducted as 1 group. PPE must be worn.	Upon completion of EO 004.02	200 mins	• HMC Ship with fitted mooring equipment; • Common associated equipment for anchoring; • PPE; • HMC Ship with fitted Articulated Accommodation Ladder; • Articulated Accommodation Ladder associated equipment; and • Equipment for coming to a buoy.	Nil.	Trainees must achieve 19/27 including all critical elements to be successful.	Remedial Training / Re-test

EC / PC	Scope	Purpose	How	When	Time	Resources	Limitations	Pass/Fail Criteria	Impact
EC 004.03	EO 004.03	Participate in towing operations.	Trainees are to set up and identify towing equipment for Tow Supply Aft and Tow Receive Forward. Trainees will work in two groups of 6, and then be tested individually to identify towing equipment. If there are only 8 trainees or less, than work will be conducted as 1 group. PPE must be worn.	Upon completion of EO 004.03	100 mins	• HMC Ship with fitted towing equipment; • Common associated equipment for towing; and • PPE.	Nil.	Trainees must achieve 16/22 to be successful.	Remedial Training / Re-test
EC 004.04	EO 004.04	Deploy HMC Ship stationary and moving targets.	Written assessment. Trainees will be required to match pictures to names from a list and answer multiple choice questions pertaining to target identification and launch and recovery methods. If trainees are successful during the EC, they are not required to be assessed on this material in the PC.	Upon completion of EO 004.04	50 mins	Nil.	Nil.	Trainees must achieve 5/8 on the written test to be successful.	Remedial Training / Re-test
PC 004 PART A	PO 004	Conduct deck evolutions. Participate in anchoring operations.	Trainees will identify equipment, let go and weigh anchor as a brake and capstan operator, and set up anchor chains	Upon completion of PO 004	100 mins	• • HMC Ship with fitted anchor equipment; • Common associated equipment; and • PPE.	Nil.	Trainees must achieve 12/17 to be successful.	Remedial Training / Re-test with new scenario / TRB after

EC / PC	Scope	Purpose	How	When	Time	Resources	Limitations	Pass/Fail Criteria	Impact
			platform. PPE must be worn.						unsuccessful retest.
PC 004 PART B	PO 004	Conduct deck evolutions. Participate in mooring operations.	Trainees are to identify mooring equipment and set up for coming to a buoy. Trainees will work in groups of 6 for setting up the station, and then be tested individually to identify equipment. If there are only 8 trainees or less, then work will be conducted as 1 group. PPE must be worn.	Upon completion of PC 004 PART 1	100 mins	• HMC Ship with fitted mooring equipment; • PPE; • Common associated equipment for anchoring; and • Equipment for coming to a buoy.	Nil.	Trainees must achieve 11/16 including all critical elements to be successful.	Remedial Training / Re-test with new scenario / TRB after unsuccessful retest.
PC 004 PART C	PO 004	Conduct deck evolutions. Participate in towing operations.	Trainees are to set up and identify towing equipment for Tow Supply Aft and Tow Receive Forward. Trainees will work in two groups of 6, and then be tested individually to identify towing equipment. If there are only 8 trainees or less, then work will be conducted in 1 group. PPE must be worn.	Upon completion of PC 004 PART 2	100 mins	• HMC Ship with fitted towing equipment; • Common associated equipment for towing; and • PPE.	Nil.	Trainees must achieve 16/22 to be successful.	Remedial Training / Re-test with new scenario / TRB after unsuccessful retest.
PC 004 PART D	PO 004	Conduct deck evolutions. Deploy HMC Ship stationary and moving targets.	Written assessment. Trainees will be required to match pictures to names from a list and answer multiple choice questions pertaining	Upon completion of PC 004 PART 3	50 mins	Nil.	Nil.	Trainees must achieve 5/8 on the written test to be successful.	Remedial Training / Re-test with new scenario / TRB after

EC / PC	Scope	Purpose	How	When	Time	Resources	Limitations	Pass/Fail Criteria	Impact
			to target identification, and launch and recovery methods . If trainees were successful during the EC, they are not required to complete this PC.						unsuccessful retest.
EC 005.01	EO 005.01	Maintain cordage.	Trainees are to demonstrate splicing and knots.	Upon completion of EO 005.01	200 mins	• Splicing equipment; • 3 strand polypropylene rope (1/2" – 3/4"); • Rope burning device; and • Whipping twine.	Nil.	Trainees must achieve 6/9 to be successful.	Remedial Training / Re-test
EC 005.02	EO 005.02	Conduct PM routine on deck and deck equipment.	Trainees will work in groups of 2 to complete a PM routine on each of the following: capstan, anchor cable, mooring gear, ships cables, cranes, davits, and chain hoist.	Upon completion of EO 005.02	50 mins	• TE; • DRMIS checklist; • Grinder; • PPE; • Maintenance tools; • Cleaning equipment; • Grease gun; • Anti-seize; • Chain Hoist; • Cable bag; • Training person aloft chit; and • Training hot work certificate.	Nil.	Trainees must achieve 4/6 to be successful.	Remedial Training / Re-test
PC 005	PO 005	Conduct PM routine.	Trainees will have 50 min to complete a practical test and another 50 min for splicing. All trainees must complete the same PM. Trainees are to conduct one of	Upon completion of PO 005	100 mins	• Splicing equipment; • 3 strand polypropylene rope (1/2" – 3/4"); • Whipping twine; • Rope burning device • TE; • DRMIS checklist; • Grinder;	Nil.	Trainees must achieve 2/3 to be successful.	Remedial Training / Re-test with new scenario / TRB after unsuccessful retest.

EC / PC	Scope	Purpose	How	When	Time	Resources	Limitations	Pass/Fail Criteria	Impact
			the following for PM: capstan, anchor cable, mooring gear, ships cables, cranes, davits, chain hoist. Trainees have one scenario presented to them (splicing) and the trainee is to determine the appropriate splice to replace the cordage. Splices as per EO 005.01.			• PPE; • Maintenance tools; • Cleaning equipment; • Grease gun; • Anti-seize; • Chain Hoist; • Cable bag; • Training person aloft chit; • Training hot work certificate; and • DRMIS Checklist.			
EC 006.01	EO 006.01	Act as a member of Watch On Deck.	Trainees are to explain what each emergency pipe means, then make the appropriate pipe.	Upon completion of EO 006.01	50 mins	• TE or HMC Ship	Nil.	Trainees must achieve 4/5 to be successful.	Remedial Training / Re-test

EC 006.02	EO 006.02	Communicate with pyrotechnics.	Trainee will select and load flares (can be simulated) into flare pistol and complete a notional or dry fire to demonstrate correct procedure. Will also include disassembly/assembly with a verbal explanation of points to lubricate and clean.	Upon completion of EO 006.02	50 mins	• Signal pistol;
						• Dummy ammunition to include:
						  ○ White;
						  ○ Red; and
						  ○ Green.
						• Cleaning kit.
							Nil.	Trainees must achieve 3/4 to be successful.	Remedial Training / Re-test

PC 006 Part A	PO 006	Perform duties of Watch On Deck.	Trainees will perform emergency pipes.	Upon completion of PO 006	50 mins	Nil.	Nil.	Trainees must achieve 4/5 to be successful.	Remedial Training / Re-test with new scenario / TRB after

EC / PC	Scope	Purpose	How	When	Time	Resources	Limitations	Pass/Fail Criteria	Impact
									unsuccessful retest.
PC 006 Part B	PO 006	Perform duties of Watch On Deck.	Trainees will select and load flares (can be simulated) into flare pistol and a notional or dry fire to demonstrate correct procedure. Will also include disassembly/assembly with a verbal explanation of points to lubricate and clean.	Upon completion of PO 006	50 mins	• Signal pistol; • Dummy ammunition to include: ○ White; ○ Red; and ○ Green. • Cleaning kit.	Nil.	Trainees must achieve 3/4 to be successful.	Remedial Training / Re-test with new scenario / TRB after unsuccessful retest.
EC 007.01	EO 007.01	Prepare surfaces for paint application.	Trainees will prepare a surface for paint application. Surface must be properly prepared to do follow on EC & PC. PPE must be worn.	Upon completion of EO 007.01	100 mins	• Paint bay; • Paint supplies; • PPE; and • 600mm x 600mm x 8mm steel plate.	Nil.	Trainees must achieve 4/4 to be successful.	Remedial Training / Re-test
EC 007.02	EO 007.02	Paint ship.	Trainees will prime painted surface from EC 007.01. PPE must be worn.	Upon completion of EO 007.02	150 mins	• Paint bay • PPE; and • Paint supplies.	Nil.	Trainees must achieve 4/5 to be successful.	Remedial Training / Re-test
PC 007	PO 007	Repair painted surfaces.	Trainees will repair painted surfaces (spray application, roller). Paint the project prepped in ECs 007.01 & 007.02. PPE must be worn.	Upon completion of PO 007	250 mins	• PPE; • Paint bay; • Paint supplies; and • 600mm x 600mmx 8mm steel plate.	Nil.	Trainees must achieve 9/13 including all critical elements to be successful.	Remedial Training / Re-test with new scenario / TRB after unsuccessful retest.
EC 008.01	PO 008	Light Machine Gun (LMG) Weapon Handling Test (WHT).	Trainees will complete WHT IAW A20, Ch 7, Annex A.	Upon completion of EO 008.02	200 mins	• LMG; • 10 rounds of 5.56x45mm NATO dummy ammunition; • Links;	Nil.	Trainees must achieve an Average or Skilled mark or a	Remedial Training / Re-test with new scenario /

EC / PC	Scope	Purpose	How	When	Time	Resources	Limitations	Pass/Fail Criteria	Impact
				teaching point 6.		• Magazine; • Hard extraction device; and • C79 Optical sight.		combination of both IAW A20, Ch 7, para 0706 checklist IOT be successful.	TRB after unsuccessful retest.

PC 008 Part A	PO 008	Engage targets with light machine gun (lmg) personal weapon test (pwt) 1.	Trainees will complete PWT 1 IAW A20, Ch 7, Annex C.	Upon completion of PO 008	200 mins	• Live CFB Range;
						• LMG;
						• Hard extraction device;
						• PPE to include:
						  ○ Ballistic eyewear; and
						  ○ Aural protection.
						• C79 optical sight; and
						• 65 rounds linked 5.56x45mm NATO ball ammunition
							Nil.	Trainees must achieve 60% Highest Possible Score (HPS) or better IAW A20, Ch 7, Annex C, Notes, para 3.	Remedial Training / Re-test with new scenario / TRB after unsuccessful retest.

PC 008 Part B	PO 008	Engage targets with light machine gun (lmg) PWT 2.	Trainees will complete PWT 2 IAW A20, Ch 7, Annex D.	Upon completion of PC 008 Part A	200 mins	• Live CFB Range;
						• LMG;
						• Hard extraction device;
						• PPE to include:
						  ○ Ballistic eyewear; and
						  ○ Aural protection.
						• C79 optical sight; and
						• 70 rounds of linked 5.56x45mm NATO ball ammunition
							Nil.	Trainees must achieve 60% HPS or better IAW A20, Ch 7, Annex D, Notes, para 3.	Remedial Training / Re-test with new scenario / TRB after unsuccessful retest.

EC 009.01	PO 009	Medium Machine Gun (MMG) Weapon	Trainees will complete WHT IAW A21, Ch 6, Sect 3, Table 6-1 and A33, para 0012.	Upon completion of EO 009.01 and	200 mins	• MMG; • 10 rounds of 7.62x51mm NATO dummy ammunition; and	Nil.	Trainees must achieve an Average or Skilled mark	Remedial Training / Re-test with new

EC / PC	Scope	Purpose	How	When	Time	Resources	Limitations	Pass/Fail Criteria	Impact
		Handling Test (WHT).		EO 009.02, TEACHING POINT 1-5.		• Links.		or a combination of both IAW A21, Ch 6, Sect 3, para 4 checklist IOT be successful.	scenario / TRB after unsuccessful retest.

PC 009	PO 009	Engage targets with Medium Machine Gun (MMG) – Personal Weapon Test (PWT) 1.	Trainees will complete PWT 1 IAW A32, Ch 4, Annex J, para 12.	Upon completion of PO 009	200 mins	• Live Range;
						• MMG;
						• PPE to include:
						  ○ Ballistic eyewear; and
						  ○ Aural protection.
						• 65 rounds of linked 7.62x51mm NATO ball ammunition.
							Nil.	Trainees must achieve 60% HPS or better IAW A21, Ch 4, Annex J, para 12, Notes, para 3.	Remedial Training / Re-test with new scenario / TRB after unsuccessful retest.

EC 010.01	PO 010	Heavy Machine Gun (HMG) Weapon Handling Test (WHT).	Trainees will complete WHT IAW RCN .50 Cal HMG M2HB QCB WHT.	Upon completion of EO 010.02 teaching point 9	200 mins	• HMG; • Pintle or NRWS Mount in Manual Mode of Operation; and • Linked 15 rounds of HMG dummy ammunition.	Nil.	Trainees must achieve an Average or Skilled mark or a combination of both IAW RCN .50 Cal HMG M2HB QCB WHT checklist IOT be successful.	Remedial Training / Re-test with new scenario / TRB after unsuccessful retest.

EC / PC	Scope	Purpose	How	When	Time	Resources	Limitations	Pass/Fail Criteria	Impact
EC 010.02	PO 010	Fire at a target with HMG.	Trainees will fire at drone targets utilizing drills IAW A25.	Upon completion of EO 010.02	200 mins	• HMG; • PPE to include: ○ Ballistic eyewear; and ○ Aural protection. • SAT.	Nil.	Trainees must destroy 2/3 targets to be successful.	Remedial Training / Re-test
PC 010	PO 010	Engage targets with Heavy Machine Gun (HMG).	Trainees will complete engagement criteria IAW A25.	Upon completion of EC 010.02	400 mins	• Live range; • PPE to include: ○ Ballistic eyewear; and ○ Aural protection. • BFA; • Discriminator; • Wrench; • BFA gauging tool; • 50 rounds BLANK HMG ammo; • HMG; and • Pintle mount or NRWS mount in Manual Mode of Operation.	Nil.	Trainees must achieve 6/6 with no critical failures to be successful.	Remedial Training / Re-test with new scenario / TRB after unsuccessful retest.
EC 011.01	EO 011.01	Enable system for weapon use.	Trainees will enable system for weapon use by mounting, dismounting, and converting NRWS.	Upon completion of EO 011.01	100 mins	• Fully equipped NRWS Mount; • .50 Cal HMG M2HB QCB; • NRWS weapon replacement kit	Nil.	Trainees must achieve 11/14 with no critical factors to be successful.	Remedial training, re-test.
EC 011.02	EO 011.02	Prepare the NRWS remote operating console for use.	Trainees will prepare the NRWS ROC for use.	Upon completion of EO 011.02	100 mins	• Fully functioning NRWS trainer; and • .50 Cal HMG M2HB QCB.	Nil.	Trainees must achieve 14/18 with no critical factors to be successful.	Remedial training, re-test.

EC / PC	Scope	Purpose	How	When	Time	Resources	Limitations	Pass/Fail Criteria	Impact
EC 011.03	EO 011.03	Engage targets with NRWS.	Trainees will engage simulated targets with NRWS.	Upon completion of EO 011.03	250 mins	• Fully functional NRWS trainer; • .50 Cal HMG M2HB QCB; • Dummy .50 Cal ammunition; • Links; and • Linker/Delinker.	Nil.	Trainees must achieve 20/28 with no critical factors to be successful.	Remedial training, re-test.
EC 011.04	EO 011.04	Correct minor NRWS faults.	Trainees will correct minor NRWS faults.	Upon completion of EO 011.04	50 mins	• Fully functional NRWS; • .50 Cal HMG M2HB QCB; • Dummy .50 Cal ammunition; • Links; and • Linker/Delinker.	Nil.	Trainees must achieve 3/4 to be successful.	Remedial training, re-test.
PC 011	PO 011	Engage targets using Naval Remote Weapon System (NRWS) for MMG or HMG.	Trainees will complete a full preparation of the system through system start up, engaging targets, and correcting minor faults.	Upon completion of PO 011	600 mins	• Fully equipped NRWS Mount; • .50 Cal HMG M2HB QCB; • Dummy .50 Cal ammunition; • Links; • NRWS weapon replacement kit; and • Linker/Delinker.	Nil.	Trainees must achieve 49/67 with no critical factors to be successful.	Remedial Training / Re-test with new scenario / TRB after unsuccessful retest.
EC 012.01	EO 012.01	Prepare for naval demolitions.	Trainees will visually identify all demolition equipment and complete critical written safety exam.	Upon completion of EO 012.01	100 mins	• Demolitions equipment; and • Written safety exam.	Nil.	Trainees must achieve 30/30 on written safety test and equipment identification to be successful.	Remedial Training / Re-test with new scenario / TRB after unsuccessful retest.
EC 012.02	EO 012.02	Prepare demolition charge.	Trainees will prepare inert charges, prepare an inert initiation set,	Upon completion	200 min	• Dummy demolition materials; • Demolition equipment;	Nil.	Trainee must achieve 8/10	Remedial training, re-test.

EC / PC	Scope	Purpose	How	When	Time	Resources	Limitations	Pass/Fail Criteria	Impact
			and use dummy ammo to place a charge in the open practical (ground softening).	of EO 012.02		• Calculator; and • Dry land range or classroom.		to be successful.	
EC 012.03	EO 012.03	Perform fire procedures.	Trainees will conduct a simulated demolition run.	Upon completion of EO 012.03	100 mins	• Dummy demolition materials; • Demolition equipment; • Calculator; and • Dry land range.	Nil.	Trainees must achieve 7/10 of the simulated demolition practical with no critical failures to be successful. (Staff to lead)	TRB after unsuccessful attempt.

PC 012	PO 012	Act as section worker in naval demolitions.	Trainees will conduct a live demolition practical at a live demolition range.	Upon completion of PO 012	400 mins	• Live Demolition Range;
						• Demolition materials;
						• Demolition equipment;
						• Calculator;
						• PPE to include:
						  ○ Kevlar helmet;
						  ○ Ballistic eyewear; and
						  ○ Aural protection.
							Nil.	Trainees must achieve 10/12 for live demolition practical without safety infractions to be successful.	TRB after unsuccessful attempt.

EC 013.01	PO 013	C19 GP rifle Weapon Handling Test (WHT).	Trainees will complete WHT IAW A35, Ch 3.	Upon completion of EO 013.02, teaching point 2	100 mins	• C19 GP rifle; • Magazine; • 10 rounds of .308 WIN dummy ammunition; • Multi-tool, C19; and • Cleaning kit, C19.	Nil.	Trainees must achieve an Average or Skilled mark or a combination of both IAW A35, Ch 3 checklist IOT be successful.	Remedial Training / Re-test with new scenario / TRB after unsuccessful retest.
PC 013 Part A	PO 013	Engage targets with C19 GP rifle – Personal	Trainees will complete PWT 1 IAW A32, Ch 4, Annex C, para 11.	Upon completion of PO 013	100 mins	• C19 GP Rifle; • Multi-tool, C19;	Nil.	Trainees must achieve 3 points HPS or	Remedial Training / Re-test with

EC / PC	Scope	Purpose	How	When	Time	Resources	Limitations	Pass/Fail Criteria	Impact

		Weapon Test (PWT) 1.				• Magazine;
						• Cleaning kit, C19;
						• Live Range;
						• PPE to include:
						  ○ Ballistic eyewear; and
						  ○ Aural protection.
						• 35 rounds of .308 WIN Ball ammunition.
								better IAW A32, Ch 4, Annex C, para 11, Notes.	new scenario / TRB after unsuccessful retest.

PC 013 Part B	PO 013	Engage targets with C19 GP rifle – Personal Weapon Test (PWT) 2.	Trainees will complete PWT 2 IAW A32, Ch 4, Annex C, para 13.	Upon completion of PO 013	100 mins	• C19 GP Rifle;
						• Multi-tool, C19;
						• Magazine;
						• Cleaning kit, C19;
						• Live Range;
						• PPE to include:
						  ○ Ballistic eyewear; and
						  ○ Aural protection.
						• 30 rounds of .308 WIN Ball ammunition.
							Nil.	Trainees must achieve 40 points HPS or better IAW A32, Ch 4, Annex C, para 13, Notes.	Remedial Training / Re-test with new scenario / TRB after unsuccessful retest.

ANNEX I – ASSESSMENT CHECKLISTS

ENABLING CHECK 001.01 - PREPARE EQUIPMENT FOR LIFE SAVING OPERATIONS

EC Time: 2 x 50-minute periods (Total time)

ASSESSMENT ACTIVITY: Trainees will independently explain RADHAZ precautions and conduct an HDLJ inspection. Additionally, they will work in pairs to recover and secure for sea one of the following: scramble net, DRP, Billy Pugh, or jumping ladder. PPE must be worn.

PASS/FAIL CRITERIA: Trainee must achieve 4/6 to be successful.

ASSESSMENT RESOURCES:

- HMC Ship;
- Scramble net;
- DRP;
- Billy Pugh;
- Jumping ladder; and
- HDLJ.

IMPACT OF FAILURE: Remedial Training / Re-test

INVIGILATOR NOTES:

Bosn RQS3 – EC 001.01 Assessment Checklist			
Trainee Name:	**Assessor Name:**	**Date:**	**Session:**

1. PASS / FAIL CRITERIA: 4/6.

2. IMPACT OF FAILURE: Remedial training, re-test.

ITEM	PASS	FAIL	COMMENTS
Criteria			
1. Explain RADHAZ precautions			
2. Deploy one of the following:			
a. Scramble Net			
b. DRP			
c. Billy Pugh			
d. Jumping Ladder			
3. Conduct HDLJ Inspection to include:			
a. Water soluble bobbin			
b. Expiration date(s)			
c. Canister free of punctures			
d. Replace associated parts as needed			

ADDITIONAL COMMENTS	
STRENGTHS:	**AREAS FOR DEVELOPMENT:**

THE TRAINEE HAS RECEIVED A DEBRIEF AND SEEN THE CONTENT OF THIS ASSESSMENT			
OVERALL ASSESSMENT (circle one)		**FAIL**	**PASS**
Assessor	Name:	Date:	Signature:
Trainee	Name:	Date:	Signature:

ENABLING CHECK 001.02 – MOVE CARGO

EC Time: 2 x 50-minute periods (Total time)

ASSESSMENT ACTIVITY: Trainees are to move cargo by operating crane while reacting to all crane hand signals given by the instructor. PPE is to be worn.

PASS/FAIL CRITERIA: Trainees must achieve 10/10 to be successful.

ASSESSMENT RESOURCES:

- HMC Ship or TE;
- Fully serviced and operable crane;
- RADHAZ safe;
- PPE; and
- Pallet with cargo.

IMPACT OF FAILURE: Remedial Training / Re-test.

INVIGILATOR NOTES:

Bosn RQS3 – EC 001.01 Assessment Checklist			
Trainee Name:	**Assessor Name:**	**Date:**	**Session:**

1. PASS / FAIL CRITERIA: Trainees must achieve 10/10 to be successful.

2. IMPACT OF FAILURE: Remedial training, re-test.

ITEM	PASS	FAIL	COMMENTS
Criteria			
1. Move cargo by reacting to hand signals while operating the crane:			
a. Extend boom;			
b. Retract boom;			
c. Handsomely;			
d. Hoist Away;			
e. Lower Away;			
f. Slew In/Out;			
g. Avast / High Enough;			
h. Boom Up;			
i. Boom Down; and			
j. Roundly.			

ADDITIONAL COMMENTS	
STRENGTHS:	**AREAS FOR DEVELOPMENT:**

THE TRAINEE HAS RECEIVED A DEBRIEF AND SEEN THE CONTENT OF THIS ASSESSMENT			
OVERALL ASSESSMENT (circle one)		**FAIL**	**PASS**
Assessor	Name:	Date:	Signature:
Trainee	Name:	Date:	Signature:

PERFORMANCE CHECK 001 – MOVE CARGO

PC Time: 4 x 50-minute periods (Total time)

ASSESSMENT ACTIVITY: Trainees will independently explain RADHAZ precautions, conduct HDLJ inspection, and move cargo by operating the crane while reacting to all hand signals given by the instructor. They will work in pairs to recover and secure for sea one of the following: Scramble Net, DRP, Billy Pugh, or Jumping Ladder. PPE is to be worn.

PASS/FAIL CRITERIA: Trainee must achieve 4/6 for part 1 and 10/10 for part 2 to be successful.

ASSESSMENT RESOURCES:

- HMC Ship or TE;
- Scramble Net;
- DRP;
- Billy Pugh;
- Jumping Ladder;
- HDLJ;
- Fully serviced and operable crane;
- RADHAZ safe;
- PPE; and
- Pallet with cargo.

IMPACT OF FAILURE: Remedial Training / Re-test with new scenario / TRB after unsuccessful retest.

INVIGILATOR NOTES:

Bosn RQS3 – PC 001 Assessment Checklist			
Trainee Name:	**Assessor Name:**	**Date:**	**Session:**

1. PASS / FAIL CRITERIA: Trainee must achieve 4/6 for part 1 and 10/10 for part 2 to be successful.

2. IMPACT OF FAILURE: Remedial Training / Re-test with new scenario / TRB after unsuccessful retest.

ITEM	PASS	FAIL	COMMENTS
Criteria			
Part 1			
1. Explain RADHAZ precautions			
2. Deploy **one** of the following:			
a. Scramble Net			
b. DRP			
c. Billy Pugh			
d. Jumping Ladder			
3. Conduct HDLJ Inspection to include:			
a. Water soluble bobbin			
b. Expiration date(s)			
c. Canister free of punctures			
d. Replace associated parts as needed			
Part 2			
1. Move cargo by reacting to hand signals while operating the crane:			
a. Extend boom;			
b. Retract boom;			
c. Handsomely;			
d. Hoist Away;			
e. Lower Away;			
f. Slew In/Out;			
g. Avast / High Enough;			
h. Boom Up;			
i. Boom Down; and			
j. Roundly.			

ADDITIONAL COMMENTS	
STRENGTHS:	**AREAS FOR DEVELOPMENT:**

THE TRAINEE HAS RECEIVED A DEBRIEF AND SEEN THE CONTENT OF THIS ASSESSMENT			
OVERALL ASSESSMENT (circle one)		**FAIL**	**PASS**
Assessor	Name:	Date:	Signature:
Trainee	Name:	Date:	Signature:

ENABLING CHECK 002.01 – NAVIGATE THE BOAT IN COASTAL/PILOTAGE WATERS

EC Time: 2 x 50-minute periods (Total time)

ASSESSMENT ACTIVITY: Trainees are to complete the written test.

PASS/FAIL CRITERIA: Trainee must achieve 17/25 to be successful.

ASSESSMENT RESOURCES:

- Written test to include:
  - Hand signals;
  - Flags;
  - Shapes;
  - Lights;
  - Buoys;
  - Sound signals;
  - Collision regulations (Rules 1-46); and
  - Interpreting chart work.

IMPACT OF FAILURE: Remedial Training / Re-test. This is a Critical EC. Trainees will not continue to EO 002.02 until they have successfully passed EC 002.01 IAW NPTORD 4500-54.

INVIGILATOR NOTES:

Bosn RQS3 – EC 002.01 Assessment Checklist			
Trainee Name:	**Assessor Name:**	**Date:**	**Session:**

1. PASS / FAIL CRITERIA: Trainee must achieve 17/25 to be successful.

2. IMPACT OF FAILURE: Remedial training, re-test. This is a Critical EC. Trainees will not continue to EO 002.02 until they have successfully passed EC 002.01 IAW NPTORD 4500-54.

THE TRAINEE HAS RECEIVED A DEBRIEF AND SEEN THE CONTENT OF THIS ASSESSMENT			
OVERALL ASSESSMENT (circle one)		**FAIL**	**PASS**
Assessor	Name:	Date:	Signature:
Trainee	Name:	Date:	Signature:

ENABLING CHECK 002.02 – EXECUTE A PLANNED PASSAGE AS A BOAT COXSWAIN FOR SINGLE OUTBOARD MOTOR UNDER 60 HP

EC Time: 10 x 50-minute periods (Total time)

ASSESSMENT ACTIVITY: Trainees will execute a planned passage as a boat coxswain to include the below activities.

PASS/FAIL CRITERIA: Trainees must achieve 22/31 including all critical elements to be successful.

ASSESSMENT RESOURCES:

- HMC Ship or boat shed;
- Crane;
- RADHAZ safe;
- Lines to include:
    - Boat rope;
    - Stern fast;
    - Lifelines; and
    - Whip control.
- Small boat with single outboard motor under 60 hp to include:
    - Rescue bag;
    - Paddles; and
    - Associated equipment to include:
        - i. Oscar (MOB Dummy);
        - ii. Kisby ring; and
        - iii. Boat hook.
- Boat inspection checklist;
- PPE to include:
    - HDLJs;
    - Helmets;
    - Goggles; and
    - Dry suits.

IMPACT OF FAILURE: Remedial Training / Re-test.

INVIGILATOR NOTES:

Bosn RQS3 – EC 002.02 Assessment Checklist			
Trainee Name:	**Assessor Name:**	**Date:**	**Session:**

1. PASS / FAIL CRITERIA: Trainees must achieve 22/31 including all critical elements to be successful.

2. IMPACT OF FAILURE: Remedial training, re-test.

ITEM	PASS	FAIL	COMMENTS
1. COMPONENTS OF A RESCUE BAG			
Inspect components of a rescue bag to include:			
a. Blanket and Toque			
b. Spotlight			
c. Quick release safety knife			
d. First Aid kit			
2. PRE-START AND SHUTDOWN CHECKS			
Complete small boats checklist			
Explain mixing gas procedures			
3. RESPOND TO CLOSE QUARTERS CONTACTS			
Respond to close quarter contacts with another boat to include:			
a. Crossing (action taken by stand-on vessel; action by give-away vessel)			
b. Head on			
c. Overtaking			
4. PERFORM COMING ALONGSIDE DRILLS			
Perform coming alongside drills to include:			
a. Conduct recce			
b. Stop and pass lines			
5. TOW SMALL BOATS			
Tow small boats to include:			
a. Recce			
b. Approach			
c. Proper tow knot (Figure 8 or Half-Hitch)			
Tow method to include:			
i. Alongside			
ii. Astern.			
6. PERSONNEL OVERBOARD OPERATIONS			
Participate in personnel overboard operations to include:			
a. Kill Switch attached;			
b. Describe SAPP;			
Demonstrate casualty recovery to include:			
a. Boat placed in neutral;			(Critical)
b. Single person recovery;			
c. Two-person recovery; and			
d. Casualty placed in boat correctly.			
Apply First Aid to casualty to include:			
a. Treat for shock; and			(Critical)
b. Report casualty status to command.			(Critical)
Illuminate small boat search area to include signalling position with flashlight			(Critical)

ITEM	PASS	FAIL	COMMENTS
7. LAUNCH/RECOVER BOATS			
Launch and recover boat to include:			
a. Donning PPE;			
b. Acting as boats crew for launching boats			
Acting as line handler to include:			
a. Bow line;			
b. Stern fast;			
c. Whip control; and			
d. Recover and secure small boats.			

ADDITIONAL COMMENTS	
STRENGTHS:	**AREAS FOR DEVELOPMENT:**

THE TRAINEE HAS RECEIVED A DEBRIEF AND SEEN THE CONTENT OF THIS ASSESSMENT			
OVERALL ASSESSMENT (circle one)		**FAIL**	**PASS**
Assessor	Name:	Date:	Signature:
Trainee	Name:	Date:	Signature:

ENABLING CHECK 002.03 – EXECUTE JETTY APPROACHES AS A BOAT COXSWAIN FOR INBOARD MOTORS

EC Time: 10 x 50-minute periods (Total time)

ASSESSMENT ACTIVITY: Trainees will execute jetty approaches as a boat coxswain to include the below activities.

PASS/FAIL CRITERIA: Trainees must achieve 18/25 including all critical elements to be successful.

ASSESSMENT RESOURCES:

- HMC Ship or boat shed;
- RIB Davit;
- RADHAZ safe;
- Lines to include:
    - Boat rope;
    - Stern fast;
    - Lifeline; and
    - Whip control.
- Small boat with inboard engine to include:
    - Rescue bag;
    - Paddles; and
    - Associated equipment to include:
        - i. Oscar (MOB Dummy):
        - ii. Kisby ring; and
        - iii. Boat hook.
- Boat inspection checklist;
- PPE to include:
    - HDLJs;
    - Helmets;
    - Goggles; and
    - Dry suits.

IMPACT OF FAILURE: Remedial Training / Re-test

INVIGILATOR NOTES:

Bosn RQS3 – EC 002.03 Assessment Checklist			
Trainee Name:	**Assessor Name:**	**Date:**	**Session:**

1. PASS / FAIL CRITERIA: Trainees must achieve 18/25 including all critical elements to be successful.

2. IMPACT OF FAILURE: Remedial training, re-test.

ITEM	PASS	FAIL	COMMENTS
1. **PRE-START AND SHUTDOWN CHECKS**			
Complete small boats checklist; and			
Explain mixing gas procedures.			
2. **TOW SMALL BOATS**			
Tow small boats to include:			
a. Recce;			
b. Approach;			
c. Proper tow knot (Figure 8 or Half-Hitch);			
d. Tow method to include:			
i. Alongside; and			
ii. Astern.			
3. **PERSONNEL OVERBOARD OPERATIONS**			
Participate in personnel overboard operations to include:			
a. Kill Switch attached;			
b. Describe SAPP;			
c. Demonstrate casualty recovery to include:			
i. Boat placed in neutral;			(Critical)
ii. Single person recovery;			
iii. Two-person recovery; and			
iv. Throttle Only engaged; and			
v. Casualty placed in boat correctly.			
d. Apply First Aid to casualty to include:			
i. Treat for shock; and			(Critical)
ii. Report casualty status to command.			(Critical)
iii. Execute fire procedures			
iv. Execute flood procedures			
4. **LAUNCH/RECOVER BOATS**			
Launch and recover boat to include:			
a. Donning PPE;			
b. Acting as boats crew for launching boats			
c. Acting as line handler to include:			
i. Bow line;			
ii. Stern fast;			
iii. Whip control; and			
iv. Recover and secure small boats.			

ADDITIONAL COMMENTS	
STRENGTHS:	**AREAS FOR DEVELOPMENT:**

THE TRAINEE HAS RECEIVED A DEBRIEF AND SEEN THE CONTENT OF THIS ASSESSMENT			
OVERALL ASSESSMENT (circle one)		**FAIL**	**PASS**
Assessor	Name:	Date:	Signature:
Trainee	Name:	Date:	Signature:

PERFORMANCE CHECK 002 – CONDUCT A BOAT TRANSIT

PC Time: 20 x 50-minute periods (Total time)

ASSESSMENT ACTIVITY: Trainees will conduct a boat transit as a boat coxswain in a small boat with an outboard motor under 60 hp and a small boat with inboard motor to include the below activities.

PASS/FAIL CRITERIA: Trainees must achieve 33/47 including all critical elements to be successful.

ASSESSMENT RESOURCES:

- HMC Ship or boat shed (for both boats);
- Crane;
- RADHAZ safe (for both boats);
- Lines (for both boats) to include:
    - Boat rope;
    - Stern fast;
    - Lifelines; and
    - Whip control.
- Small boat with single outboard motor under 60 hp to include:
    - Rescue bag;
    - Paddles; and
    - Associated equipment to include:
        - i. Oscar (MOB Dummy);
        - ii. Kisby ring; and
        - iii. Boat hook.
- Boat inspection checklist (for both boats);
- PPE to include:
    - HDLJs;
    - Helmets;
    - Goggles; and
    - Dry suits.
- RIB Davit;
- Small boat with inboard engine to include:
    - Rescue bag;
    - Paddles; and
    - Associated equipment to include:
        - i. Oscar (MOB Dummy);
        - ii. Kisby ring; and
        - iii. Boat hook.

IMPACT OF FAILURE: Remedial Training / Re-test with new scenario / TRB after unsuccessful retest

INVIGILATOR NOTES:

Bosn RQS3 – PC 002 Assessment Checklist			
Trainee Name:	**Assessor Name:**	**Date:**	**Session:**

1. PASS / FAIL CRITERIA: Trainees must achieve 33/47 including all critical elements to be successful.

2. IMPACT OF FAILURE: Remedial Training / Re-test with new scenario / TRB after unsuccessful retest.

ITEM	PASS	FAIL	COMMENTS
SMALL BOAT WITH SINGLE OUTBOARD ENGINE UNDER 60 HP			
1. PRE-START AND SHUTDOWN CHECKS			
Complete small boats checklist; and			
Explain mixing gas procedures.			
2. TOW SMALL BOATS			
Tow small boats to include:			
a. Recce;			
b. Approach;			
c. Proper tow knot (Figure 8 or Half-Hitch);			
d. Tow method to include:			
- Alongside; and			
- Astern.			
3. PERSONNEL OVERBOARD OPERATIONS			
Participate in personnel overboard operations to include:			
a. Kill Switch attached;			
b. Describe SAPP;			
c. Demonstrate casualty recovery to include:			
- Boat placed in neutral;			(Critical)
- Single person recovery;			
- Two-person recovery; and			
- Casualty placed in boat correctly.			
d. Apply First Aid to casualty to include:			
- Treat for shock; and			(Critical)
- Report casualty status to command.			(Critical)
- Illuminate small boat search area to include signalling position with flashlight			
4. LAUNCH/RECOVER BOATS			

ITEM	PASS	FAIL	COMMENTS
Launch and recover boat to include:			
a. Donning PPE;			
b. Acting as boats crew for launching boats			
c. Acting as line handler to include:			
i. Bow line;			
ii. Stern fast;			
iii. Whip control; and			
iv. Recover and secure small boats.			
SMALL BOAT WITH INBOARD MOTORS			
5. PRE-START AND SHUTDOWN CHECKS			
Complete small boats checklist; and			
Explain mixing gas procedures.			
6. TOW SMALL BOATS			
Tow small boats to include:			
a. Recce;			
b. Approach;			
c. Proper tow knot (Figure 8 or Half-Hitch);			
d. Tow method to include:			
- Alongside; and			
- Astern.			
7. PERSONNEL OVERBOARD OPERATIONS			
Participate in personnel overboard operations to include:			
a. Kill Switch attached;			
b. Describe SAPP;			
c. Demonstrate casualty recovery to include:			
i. Boat placed in neutral;			(Critical)
ii. Single person recovery;			
iii. Two-person recovery;			
iv. Throttle Only engaged; and			
v. Casualty placed in boat correctly.			
d. Apply First Aid to casualty to include:			
i. Treat for shock; and			(Critical)
ii. Report casualty status to command.			(Critical)
Execute fire procedures			
Execute flood procedures			
8. LAUNCH/RECOVER BOATS			
Launch and recover boat to include:			
a. Donning PPE;			

ITEM	PASS	FAIL	COMMENTS
b. Acting as boats crew for launching boats			
c. Acting as line handler to include:			
i. Bow line;			
ii. Stern fast;			
iii. Whip control; and			
iv. Recover and secure small boats.			

ADDITIONAL COMMENTS	
STRENGTHS:	**AREAS FOR DEVELOPMENT:**

THE TRAINEE HAS RECEIVED A DEBRIEF AND SEEN THE CONTENT OF THIS ASSESSMENT			
OVERALL ASSESSMENT (circle one)		**FAIL**	**PASS**
Assessor	Name:	Date:	Signature:
Trainee	Name:	Date:	Signature:

ENABLING CHECK 003.01 – PERFORM LIGHT LINE TRANSFER

EC Time: 2 x 50-minute periods (Total time)

ASSESSMENT ACTIVITY: Trainees will set up and pass lines in teams of 4. PPE must be worn.

PASS/FAIL CRITERIA: Trainee must achieve 13/18 including all critical elements to be successful.

ASSESSMENT RESOURCES:

- RAS trainer or classroom;
- Thunder whistle;
- Light line;
- Vests;
- Initial contact line;
- Cargo bag;
- Line throwing device;
- Projectiles / Bolos;
- 2 x 6 in. Kevlar snatch blocks;
- Paddles;
- PPE to include:
  - Helmets; and
  - HDLJs.
- Qualified RQS1 Bosn to act as Station I/C for receiving light line cargo.

IMPACT OF FAILURE: Remedial Training / Re-test.

INVIGILATOR NOTES:

Bosn RQS3 – EC 003.01 Assessment Checklist			
Trainee Name:	**Assessor Name:**	**Date:**	**Session:**

1. PASS / FAIL CRITERIA: Trainee must achieve 13/18 including all critical elements to be successful.

2. IMPACT OF FAILURE: Remedial training, re-test.

ITEM	**PASS**	**FAIL**	**COMMENTS**
SETTING UP RAS EQUIPMENT FOR LIGHT LINE TRANSFER			
1. DON PPE			
Coloured helmet with matching vests			(critical)
HDLJ			(critical)
2. GATHER COMMON RAS EQUIPMENT FOR LIGHT LINE			

ITEM	PASS	FAIL	COMMENTS
Light line			
2 x 6” snatch blocks			
Signalling devices to include:			
• Paddles;			
• Wands; and			
• Thunder whistle.			
Mail / cargo bag			
Chemlights			
Shot mat			
PARTICIPATE IN LIGHT LINE TRANSFER			
3. PREPARE RAS EQUIPMENT FOR LIGHT LINE TRANSFER			
Connect 6” snatch blocks to deck fittings			
Pass tag line through 6” snatch blocks			
4. PASS LINES/WIRES FOR REPLENISHMENT AT SEA			
Conduct proper line handling procedures			
Check away			
Heave in			
5. ATTACH CARGO TO LIGHT LINE			
Cargo secured correctly			
6. CONNECT AND RELEASE EQUIPMENT			
Pass remaining equipment to receiving vessel			
Recover remaining lines			
7. SECURE EQUIPMENT			
Light line associated equipment stored correctly			
Instructor briefed on completion			

ADDITIONAL COMMENTS:	
STRENGTHS:	**AREAS FOR DEVELOPMENT:**

THE TRAINEE HAS RECEIVED A DEBRIEF AND SEEN THE CONTENT OF THIS ASSESSMENT			
OVERALL ASSESSMENT (circle one)		**FAIL**	**PASS**
Assessor	Name:	Date:	Signature:
Trainee	Name:	Date:	Signature:

ENABLING CHECK 003.02 – PERFORM LIQUID TRANSFER

EC Time: 4 x 50-minute periods (Total time)

ASSESSMENT ACTIVITY: Trainees will set up and conduct sequence of events for liquid RAS in groups of 6. PPE must be worn.

Support Personnel Required: Qualified RAS Trainer Operator (RQS1 – RQ PO2 Bosn);
2x Bosn RQS1 Station Workers – 1x Supply, 1x Receive

PASS/FAIL CRITERIA: Trainees must achieve 21/29 including all critical elements to be successful.

ASSESSMENT RESOURCES:

- RAS Trainer or classroom;
- Thunder whistle;
- Lines to include:
  - Distance / Phone line;
  - Initial contact line;
  - Tag lines; and
  - Re-mating line.
- Shepherd's Hook;
- Mousing;
- Vests;
- Fueling couplings to include:
  - NATO B;
  - EBFC; and
  - JC Carter.
- Easing out pennant;
- Hose-hanging pennant;
- Line throwing device;
- Projectile / Bolos;
- Temporary guardrail;
- Non-sparking hammer;
- Shot mats;
- Drip trays;
- Winch controller;
- 2 x 12 in. snatch blocks;
- Paddles;
- Wands;
- PPE to include:
  - Safety belts and lanyards;
  - HDLJs;
  - Helmets; and
  - Goggles.

IMPACT OF FAILURE: Remedial Training / Re-test

INVIGILATOR NOTES:

Bosn RQS3 – EC 003.02 Assessment Checklist			
Trainee Name:	**Assessor Name:**	**Date:**	**Session:**

1. PASS / FAIL CRITERIA: Trainees must achieve 21/29 including all critical elements to be successful.

2. IMPACT OF FAILURE: Remedial training, re-test.

ITEM	**PASS**	**FAIL**	**COMMENTS**
SETTING UP RAS EQUIPMENT FOR LIQUID TRANSFER			
1. DONNING PPE			
Coloured helmet with matching vest			(Critical)
HDLJ			(Critical)
2. GATHERING COMMON RAS EQUIPMENT FOR LIQUID TRANSFER			
Shot mats			
2 x 12 in. snatch blocks			
Wands and paddles			
Line throwing device			
Projectile canister			
Winch controller			
Re-mating line			
Tag line for distance line			
Tag line for continuous messenger (cheater pennant)			
RAS bag			
Easing out pennant			
Shepherd's Hook			
Distance line, S/P phone			
Safety belt with lanyard (fall arrest certified)			(Critical)
Drip trays			
Spill kit			
Temporary guardrail			
PARTICIPATE IN LIQUID TRANSFER			
3. CONNECTING AND RELEASING EQUIPMENT DURING RAS			
Attach messenger to cheater pennant			
Connect span wire			
Distance line			
4. PASSING LINES/WIRES FOR REPLENISHMENT			
Easing out pennant			

ITEM	PASS	FAIL	COMMENTS
Heavy in			
Check away			
Hooked on			
Conducting proper line handling procedures			
5. SECURING RAS STATION			
Station secured correctly			
Instructor briefed on completion			

ADDITIONAL COMMENTS	
STRENGTHS:	**AREAS FOR DEVELOPMENT:**

THE TRAINEE HAS RECEIVED A DEBRIEF AND SEEN THE CONTENT OF THIS ASSESSMENT			
OVERALL ASSESSMENT (circle one)		**FAIL**	**PASS**
Assessor	Name:	Date:	Signature:
Trainee	Name:	Date:	Signature:

ENABLING CHECK 003.03 – PERFORM A CARGO TRANSFER

EC Time: 4 x 50-minute periods (Total time)

ASSESSMENT ACTIVITY: Trainees will set up and conduct sequence of events for cargo transfer in groups of 6. PPE must be worn.

Support Personnel Required: Qualified RAS Trainer Operator (RQS1 – RQPO2 Bosn)
2x Bosn RQ S1 Station Workers – 1x Supply, 1x Receive

PASS/FAIL CRITERIA: Trainees must achieve 20/28 including all critical elements to be successful.

ASSESSMENT RESOURCES:

- RAS Trainer or classroom;
- Thunder whistle;
- Winch controller;
- Sliding pad-eye controller;
- Vests;
- Lines to include:
  - Distance / Phone line;
  - Initial contact line; and
  - Tag lines.
- Shepherd's Hook;
- Mousing;
- Easing out pennant;
- Cargo bag;
- Line throwing device;
- Projectiles / Bolos;
- Temporary guardrail;
- Non-sparking hammer;
- Shot mats;
- Salvagee strop;
- 2 x 12 in. snatch blocks;
- Paddles;
- PPE to include:
  - Safety belts;
  - Helmets; and
  - HDLJs.

IMPACT OF FAILURE: Remedial Training / Re-test

INVIGILATOR NOTES:

Bosn RQS3 – EC 003.03 Assessment Checklist			
Trainee Name:	**Assessor Name:**	**Date:**	**Session:**

1. PASS / FAIL CRITERIA: Trainees must achieve 20/28 including all critical elements to be successful.

2. IMPACT OF FAILURE: Remedial training, re-test.

ITEM	PASS	FAIL	COMMENTS
PREPARE RAS EQUIPMENT FOR CARGO TRANSFER			
1. DONNING PPE			
Coloured helmets with matching vest			(Critical)
HDLJ			(Critical)
2. GATHERING COMMON RAS EQUIPMENT FOR CARGO TRANSFER			
Shot mats			
2 x 12” snatch blocks			
Line throwing device			
Projectile canister			
Winch controller			
Sliding pad-eye controller			
Tag line for continuous messenger (cheater pennant)			
RAS Bag			
Easing out pennant			
Shepherd’s Hook			
Distance line, S/P phone			
Safety belt with lanyard (fall arrest certified)			(Critical)
PARTICIPATE IN CARGO TRANSFER			
3. CONNECTING AND RELEASING EQUIPMENT DURING RAS			
Distance line			
Messenger line			
Connect highline			
4. PASSING LINES/WIRES FOR REPLENISHMENT			
Easing out pennant			
Heave in			
Check away			
Hooked on			
Detach load			
5. SLINGING CARGO FOR CARGO TRANSFER			
Attached load to hook			
Commence transfer			
Detach load			
6. SECURING RAS STATION			
Station secured correctly			
Instructor briefed on completion			

ADDITIONAL COMMENTS			
STRENGTHS:		AREAS FOR DEVELOPMENT:	
THE TRAINEE HAS RECEIVED A DEBRIEF AND SEEN THE CONTENT OF THIS ASSESSMENT			
OVERALL ASSESSMENT (circle one)		FAIL	PASS
Assessor	Name:	Date:	Signature:
Trainee	Name:	Date:	Signature:

PERFORMANCE CHECK 003 – CONDUCT RAS OPERATIONS

PC Time: 8 x 50-minute periods (Total time)

ASSESSMENT ACTIVITY: Trainees will work in groups of 6 to setup, execute, and secure from Light Line Transfer, Liquid Transfer, and Cargo Transfer in rotation. Each trainee to be tested in Line Handler, Signal Person, and After Station worker positions.

PASS/FAIL CRITERIA: Trainee must achieve 60/85 including all critical elements to be successful.

ASSESSMENT RESOURCES:

- RAS Trainer or classroom;
- Thunder whistle;
- Vests;
- Cargo bag;
- Line throwing device;
- Projectiles / Bolos;
- 2 x 6 in. snatch blocks;
- 2 x 12 in. snatch blocks;
- Paddles;
- Wands;
- PPE to include:
    - Helmets;
    - Goggles; and
    - HDLJs.
- Lines to include:
    - Distance / Phone line;
    - Initial contact line;
    - Light line;
    - Tag lines; and
    - Re-mating line.
- Shepherd's Hook;
- Mousing;
- Fueling couplings to include:
    - NATO B;
    - EBFC; and
    - JC Carter.
- Temporary guardrail;
- Hose-hanging pennant;
- Easing out pennant;
- Non-sparking hammer;
- Shot mats;
- Drip trays;
- Winch controller;
- Sliding pad-eye controller.

IMPACT OF FAILURE: Remedial Training / Re-test with new scenario / TRB after unsuccessful retest.

INVIGILATOR NOTES:

Bosn RQS3 – PC 003 Assessment Checklist			
Trainee Name:	**Assessor Name:**	**Date:**	**Session:**

1. PASS / FAIL CRITERIA: Trainee must achieve 60/85 including all critical elements to be successful.

2. IMPACT OF FAILURE: Remedial Training / Re-test with new scenario / TRB after unsuccessful retest.

ITEM	**PASS**	**FAIL**	**COMMENTS**
PERFORM LIGHT LINE TRANSFER			
SETTING UP EQUIPMENT FOR LIGHT LINE TRANSFER			
1. **DONNING PPE**			
Coloured helmet with matching vest			(Critical)
HDLJ			(Critical)
2. **GATHERING COMMON RAS EQUIPMENT FOR LIGHT LINE TRANSFER**			
Light line			
2 x 6” snatch blocks			
Paddles			
Wands			
Thunder whistle			
Mail / Cargo bag			
Chemlights			
Shot mat			
PARTICIPATE IN LIGHT LINE TRANSFER			
3. **PREPARING RAS EQUIPMENT FOR LIGHT LINE TRANSFER**			
Connect 6” snatch blocks to deck fittings			
Pass tag line through 6” snatch blocks			
4. **PASSING LINES/WIRES FOR RAS**			
Conducting proper line handling procedures			
Check away			
Heave in			
5. **ATTACHING CARGO TO LIGHT LINE**			
Cargo secured correctly			
6. **CONNECTING AND RELEASING EQUIPMENT**			
Pass remaining equipment to receiving vessel			

ITEM	PASS	FAIL	COMMENTS
Recover remaining lines			
7. **SECURING EQUIPMENT**			
Light line associated equipment stored correctly			
Instructor briefed on completion			
Act as Line Handler			
Act as Signal Person			
Act as After Station Worker			
PERFORM LIQUID TRANSFER			
SETTING UP RAS EQUIPMENT FOR LIQUID TRANSFER			
8. **DONNING PPE**			
Coloured helmet with matching vest			(Critical)
HDLJ			(Critical)
9. **GATHERING COMMON RAS EQUIPMENT FOR LIQUID TRANSFER**			
Shot mats			
2 x 12” snatch blocks			
Wands and paddles			
Line throwing device			
Projectile canister			
Winch controller			
Re-mating line			
Tag line for distance line			
Tag line for continuous messenger (cheater pennant)			
RAS bag			
Easing out pennant			
Shepherd’s Hook			
Distance line, S/P phone			
Safety belt with lanyard (fall arrest certified)			(Critical)
Drip trays			
Spill kit			
Temporary guardrail			
PARTICIPATE IN LIQUID TRANSFER			
10. **CONNECTING AND RELEASING EQUIPMENT DURING RAS**			
Attach messenger to cheater pennant			
Connect span wire			
Distance line			
11. **PASSING LINES/WIRES FOR REPLENISHMENT**			
Easing out pennant			
Heave in			
Check away			
Hooked on			
Conducting proper line handling procedures			

ITEM	PASS	FAIL	COMMENTS
12. **SECURING RAS STATION**			
Station secured correctly			
Instructor briefed on completion			
Act as Line Handler			
Act as Signal Person			
Act as After Station Worker			
PERFORM CARGO TRANSFER			
PREPARE RAS EQUIPMENT FOR CARGO TRANSFER			
13. **DONNING PPE**			
Coloured helmets with matching vest			(Critical)
HDLJ			(Critical)
14. **GATHERING COMMON RAS EQUIPMENT FOR CARGO TRANSFER**			
Shot mats			
2 x 12” snatch blocks			
Line throwing device			
Projectile canister			
Winch controller			
Sliding pad-eye controller			
Tag line for continuous messenger (cheater pennant)			
RAS bag			
Easing out pennant			
Shepherd’s Hook			
Distance line, S/P phone			
Safety belt with lanyard (fall arrest certified)			(Critical)
PARTICIPATE IN CARGO TRANSFER			
15. **CONNECTING AND RELEASING EQUIPMENT DURING RAS**			
Distance line			
Messenger line			
Connect highline			
16. **PASSING LINES/WIRES FOR REPLENISHMENT**			
Easing out pennant			
Heave in			
Check away			
Hooked in			
Detach load			
17. **SLINGING CARGO FOR CARGO TRANSFER**			
Attached load to hook			
Commence transfer			
Detach load			
18. **SECURING RAS STATION**			
Station secured correctly			
Instructor briefed on completion			

ITEM	PASS	FAIL	COMMENTS
Act as Line Handler			
Act as Signal Person			
Act as After Station Worker			

ADDITIONAL COMMENTS	
STRENGTHS:	**AREAS FOR DEVELOPMENT:**

THE TRAINEE HAS RECEIVED A DEBRIEF AND SEEN THE CONTENT OF THIS ASSESSMENT			
OVERALL ASSESSMENT (circle one)		**FAIL**	**PASS**
Assessor	Name:	Date:	Signature:
Trainee	Name:	Date:	Signature:

ENABLING CHECK 004.01 – PARTICIPATE IN ANCHORING OPERATIONS

EC Time: 2 x 50-minute periods (Total time)

ASSESSMENT ACTIVITY: Trainees will identify equipment, let go and weigh anchor as a brake and capstan operator, and set up anchor chains platform. PPE must be worn.

PASS/FAIL CRITERIA: Trainees must achieve 12/17 to be successful.

ASSESSMENT RESOURCES:

- HMC Ship with fitted anchor equipment;
- Common associated equipment; and
- PPE.

IMPACT OF FAILURE: Remedial Training / Re-test.

INVIGILATOR NOTES:

Bosn RQS3 – EC 004.01 Assessment Checklist			
Trainee Name:	**Assessor Name:**	**Date:**	**Session:**

1. PASS / FAIL CRITERIA: Trainees must achieve 12/17 to be successful.

2. IMPACT OF FAILURE: Remedial training, re-test.

ITEM	**PASS**	**FAIL**	**COMMENTS**
Criteria			
1. Identify equipment for anchoring to include:			
a. Identify fitted equipment to include:			
i. Blake Slip;			
ii. Bonnet;			
iii. Bottle-Screw Slip;			
iv. Bullring;			
v. Centerline Blake Slip;			
vi. Hawse Pipe;			
vii. Naval Pipe;			
viii. Devil's Claw (MCDV/AOPS); and			
ix. Roller Bow/Chain Stopper (MCDV/AOPS)			
b. Identify portable equipment to include:			
i. Lugless Joining Shackle;			
ii. Lugged Joining Shackle;			

ITEM	PASS	FAIL	COMMENTS
iii. Swivel Piece;			
iv. Cable Bag, Sledgehammer & Pry Bar; and			
v. Cable Jack (CPF).			
2. Set up Anchor Chains Platform			
3. Let go the anchor as brake person			
4. Weigh anchor utilizing capstan controls			
5. Replace blake slip			
6. Replace bottle screw			

ADDITIONAL COMMENTS	
STRENGTHS:	**AREAS FOR DEVELOPMENT:**

THE TRAINEE HAS RECEIVED A DEBRIEF AND SEEN THE CONTENT OF THIS ASSESSMENT			
OVERALL ASSESSMENT (circle one)		**FAIL**	**PASS**
Assessor	Name:	Date:	Signature:
Trainee	Name:	Date:	Signature:

ENABLING CHECK 004.02 – PARTICIPATE IN MOORING OPERATIONS

EC Time: 4 x 50-minute periods (Total time).

ASSESSMENT ACTIVITY: Trainees are to identify mooring and accommodation ladder equipment and set both up. Trainees will work in two groups of 6 for setting up the stations, and then be tested individually to identify equipment. If there are only 8 trainees or less, then work will be conducted as 1 group. PPE must be worn.

PASS/FAIL CRITERIA: Trainees must achieve 19/27 including all critical elements to be successful.

ASSESSMENT RESOURCES:

- HMC Ship with fitted mooring equipment;
- Common associated equipment for anchoring;
- PPE;
- HMC Ship with fitted Articulated Accommodation Ladder;
- Articulated Accommodation Ladder associated equipment; and
- Equipment for coming to a buoy.

IMPACT OF FAILURE: Remedial Training / Re-test.

INVIGILATOR NOTES:

Bosn RQS3 – EC 004.02 Assessment Checklist			
Trainee Name:	**Assessor Name:**	**Date:**	**Session:**

1. PASS / FAIL CRITERIA: Trainees must achieve 19/27 including all critical elements to be successful.

2. IMPACT OF FAILURE: Remedial training, re-test.

ITEM	**PASS**	**FAIL**	**COMMENTS**
Criteria			
1. Identify mooring equipment to include:			
a. Heaving Line;			
b. Light Messenger;			
c. Picking-Up Rope / Slip Rope;			
d. Bollard Slip;			
e. Shot Mat;			
f. Centerline Blake Slip;			
g. 12-inch Snatch Block;			
h. Ranging Line;			
i. Bull ropes;			

ITEM	PASS	FAIL	COMMENTS
j. Ship-to-Buoy Shackle;			
k. Cable Bag; and			
l. Buoy Worker's Bag.			
2. Set up mooring equipment			
a. Identify Accommodation Ladder equipment to include:			
i. Articulated Accommodation Ladder;			
ii. Chain Bridal;			
iii. Lifting Bridal;			
iv. Lower Platform;			
v. Safety Step;			
vi. Upper Platform Stanchions;			
vii. Station Light;			
viii. Crane and cargo hook;			
ix. 20-foot strop;			
x. 3-Fold Purchase; and			
xi. Bale Bracket.			
3. PPE to include:			
a. HDLJ;			(Critical)
b. 5 Point Safety Harness with lanyard; and			(Critical)
c. Goggles (breaking/arming shackles).			(Critical)

ADDITIONAL COMMENTS	
STRENGTHS:	**AREAS FOR DEVELOPMENT:**

THE TRAINEE HAS RECEIVED A DEBRIEF AND SEEN THE CONTENT OF THIS ASSESSMENT			
OVERALL ASSESSMENT (circle one)		**FAIL**	**PASS**
Assessor	Name:	Date:	Signature:
Trainee	Name:	Date:	Signature:

ENABLING CHECK 004.03 – PARTICIPATE IN TOWING OPERATIONS

EC Time: 2 x 50-minute periods (Total time)

ASSESSMENT ACTIVITY: Trainees are to set up and identify towing equipment for Tow Supply Aft or Tow Receive Forward. Trainees will work in two groups of 6, and then be tested individually to identify towing equipment. If there are only 8 trainees or less, then work will be conducted in 1 group. PPE must be worn.

PASS/FAIL CRITERIA: Trainees must achieve 16/22 to be successful.

ASSESSMENT RESOURCES:

- HMC Ship with fitted towing equipment;
- Common associated equipment for towing; and
- PPE.

IMPACT OF FAILURE: Remedial Training / Re-test

INVIGILATOR NOTES:

Bosn RQS3 – EC 004.03 Assessment Checklist			
Trainee Name:	**Assessor Name:**	**Date:**	**Session:**

1. PASS / FAIL CRITERIA: Trainees must achieve 16/22 to be successful.

2. IMPACT OF FAILURE: Remedial training, re-test.

ITEM	PASS	FAIL	COMMENTS
Criteria			
1. Set up towing station			
2. Identify towing equipment to include:			
a. Towing Slip;			
b. Towing Pendant;			
c. Towing Shackle;			
d. Towing Hawser;			
e. Baldt Anchor Shackle;			
f. Lugless Anchor Shackle;			
g. NATO Link;			
h. Center Line Blake Slip (Forward);			
i. Recovery Messenger;			
j. Cable Bag;			
k. Shot Mats;			

ITEM	PASS	FAIL	COMMENTS
l. Line Throwing Device with Projectiles;			
m. Mousing line, wire, or electrical ties;			
n. Ranging Line (Forward);			
o. 12-inch Snatch Block (Forward);			
p. Cable Jack, Sledgehammer & Pry Bar;			
q. Paddles, wands, vests, helmets;			
r. Axe and 4 x 4;			
s. 4 x 4 & Tarred Marline;			
t. Continuous Messenger (Light & Heavy); and			
u. Binoculars.			

ADDITIONAL COMMENTS	
STRENGTHS:	**AREAS FOR DEVELOPMENT:**

THE TRAINEE HAS RECEIVED A DEBRIEF AND SEEN THE CONTENT OF THIS ASSESSMENT			
OVERALL ASSESSMENT (circle one)		**FAIL**	**PASS**
Assessor	Name:	Date:	Signature:
Trainee	Name:	Date:	Signature:

ENABLING CHECK 004.04 – DEPLOY HMC SHIP STATIONARY AND MOVING TARGETS

EC Time: 1 x 50-minute periods (Total time)

ASSESSMENT ACTIVITY: Written assessment. Trainees will be required to match pictures to names from a list and answer multiple choice questions pertaining to target identification, and launch and recovery methods. If trainees are successful during the EC, they are not required to be assessed on this material in the PC.

PASS/FAIL CRITERIA: Trainees must achieve 5/8 on the written test to be successful.

ASSESSMENT RESOURCES:

- Nil.

IMPACT OF FAILURE: Remedial Training / Re-test.

INVIGILATOR NOTES:

Bosn RQS3 – EC 004.04 Assessment Checklist			
Trainee Name:	**Assessor Name:**	**Date:**	**Session:**

1. PASS / FAIL CRITERIA: Trainees must achieve 5/8 on the written test to be successful.

2. IMPACT OF FAILURE: Remedial training, re-test.

THE TRAINEE HAS RECEIVED A DEBRIEF AND SEEN THE CONTENT OF THIS ASSESSMENT			
OVERALL ASSESSMENT (circle one)		**FAIL**	**PASS**
Assessor	Name:	Date:	Signature:
Trainee	Name:	Date:	Signature:

PERFORMANCE CHECK 004 – CONDUCT DECK EVOLUTIONS PART A – PARTICIPATE IN ANCHORING OPERATIONS

PC Time: 2 x 50-minute periods (Total time)

ASSESSMENT ACTIVITY: Trainees will identify equipment, let go and weigh anchor as a brake and capstan operator, and set up anchor chains platform. PPE must be worn.

PASS/FAIL CRITERIA: Trainees must achieve 12/17 to be successful.

ASSESSMENT RESOURCES:

- HMC Ship with fitted anchor equipment;
- Common associated equipment; and
- PPE.

IMPACT OF FAILURE: Remedial Training / Re-test with new scenario / TRB after unsuccessful retest.

INVIGILATOR NOTES:

Bosn RQS3 – PC 004 Part 1 Assessment Checklist			
Trainee Name:	**Assessor Name:**	**Date:**	**Session:**

1. PASS / FAIL CRITERIA: Trainees must achieve 12/17 to be successful.

2. IMPACT OF FAILURE: Remedial Training / Re-test with new scenario / TRB after unsuccessful retest.

ITEM	**PASS**	**FAIL**	**COMMENTS**
Criteria			
1. Identify equipment for anchoring to include:			
Identify fitted equipment to include:			
i. Blake Slip;			
ii. Bonnet;			
iii. Bottle-Screw Slip;			
iv. Bullring;			
v. Centerline Blake Slip;			
vi. Hawse Pipe;			
vii. Naval Pipe;			
viii. Devil's Claw (MCDV/AOPS); and			
ix. Roller Bow/Chain Stopper (MCDV/AOPS)			
Identify portable equipment to include:			

ITEM	PASS	FAIL	COMMENTS
i. Lugless Joining Shackle;			
ii. Lugged Joining Shackle;			
iii. Swivel Piece;			
iv. Cable Bag, Sledgehammer & Pry Bar; and			
v. Cable Jack (CPF).			
2. Set up Anchor Chains Platform			
3. Let go the anchor as brake person			
4. Weigh anchor utilizing capstan controls			
5. Replace blake slip			
6. Replace bottle screw			

ADDITIONAL COMMENTS	
STRENGTHS:	**AREAS FOR DEVELOPMENT:**

THE TRAINEE HAS RECEIVED A DEBRIEF AND SEEN THE CONTENT OF THIS ASSESSMENT			
OVERALL ASSESSMENT (circle one)		**FAIL**	**PASS**
Assessor	Name:	Date:	Signature:
Trainee	Name:	Date:	Signature:

PERFORMANCE CHECK 004 – CONDUCT DECK EVOLUTIONS PART B – PARTICIPATE IN MOORING OPERATIONS

PC Time: 2 x 50-minute periods (Total time).

ASSESSMENT ACTIVITY: Trainees are to identify mooring equipment and set up for coming to a buoy. Trainees will work in groups of 6 for setting up the station, and then tested individually to identify equipment. If there are only 8 trainees or less, then work will be conducted as 1 group. PPE must be worn.

PASS/FAIL CRITERIA: Trainees must achieve 11/16 including all critical elements to be successful.

ASSESSMENT RESOURCES:

- HMC Ship with fitted mooring equipment;
- PPE;
- Common associated equipment for anchoring; and
- Equipment for coming to a buoy.

IMPACT OF FAILURE: Remedial Training / Re-test with new scenario / TRB after unsuccessful retest.

INVIGILATOR NOTES:

Bosn RQS3 – PC 004 Part 2 Assessment Checklist			
Trainee Name:	**Assessor Name:**	**Date:**	**Session:**

1. PASS / FAIL CRITERIA: Trainees must achieve 11/16 including all critical elements to be successful.

2. IMPACT OF FAILURE: Remedial Training / Re-test with new scenario / TRB after unsuccessful retest.

ITEM	**PASS**	**FAIL**	**COMMENTS**
Criteria			
1. Identify mooring equipment to include:			
a. Heaving Line;			
b. Light Messenger;			
c. Picking-Up Rope / Slip Rope;			
d. Bollard Slip;			
e. Shot Mat;			
f. Centerline Blake Slip;			
g. 12-inch Snatch Block;			
h. Ranging Line;			

ITEM	PASS	FAIL	COMMENTS
i. Bull ropes;			
j. Ship-to-Buoy Shackle;			
k. Cable Bag; and			
l. Buoy Worker's Bag.			
2. Set up mooring equipment			
3. PPE to include:			
a. HDLJ;			(Critical)
b. 5 Point Safety Harness with lanyard; and			(Critical)
c. Goggles (breaking/arming shackles).			(Critical)

ADDITIONAL COMMENTS	
STRENGTHS:	**AREAS FOR DEVELOPMENT:**

THE TRAINEE HAS RECEIVED A DEBRIEF AND SEEN THE CONTENT OF THIS ASSESSMENT			
OVERALL ASSESSMENT (circle one)		**FAIL**	**PASS**
Assessor	Name:	Date:	Signature:
Trainee	Name:	Date:	Signature:

PERFORMANCE CHECK 004 – CONDUCT DECK EVOLUTIONS PART C – PARTICIPATE IN TOWING OPERATIONS

PC Time: 2 x 50-minute periods (Total time).

ASSESSMENT ACTIVITY: Trainees are to set up and identify towing equipment for Tow Supply Aft or Tow Receive Forward. Trainees will work in two groups of 6, and then be tested individually to identify towing equipment. If there are only 8 trainees or less, then work will be conducted in 1 group. PPE must be worn.

PASS/FAIL CRITERIA: Trainees must achieve 16/22 to be successful.

ASSESSMENT RESOURCES:

- HMC Ship with fitted towing equipment;
- Common associated equipment for towing; and
- PPE.

IMPACT OF FAILURE: Remedial Training / Re-test with new scenario / TRB after unsuccessful retest.

INVIGILATOR NOTES:

Bosn RQS3 – PC 004 Part 3 Assessment Checklist			
Trainee Name:	**Assessor Name:**	**Date:**	**Session:**

1. PASS / FAIL CRITERIA: Trainees must achieve 16/22 to be successful.

2. IMPACT OF FAILURE: Remedial Training / Re-test with new scenario / TRB after unsuccessful retest.

ITEM	**PASS**	**FAIL**	**COMMENTS**
Criteria			
1. Identify towing equipment to include:			
a. Towing Slip;			
b. Towing Pendant;			
c. Towing Shackle;			
d. Towing Hawser;			
e. Baldt Anchor Shackle;			
f. Lugless Anchor Shackle;			
g. NATO Link;			
h. Center Line Blake Slip (Forward);			
i. Recovery Messenger;			
j. Cable Bag;			
k. Shot Mats;			

ITEM	PASS	FAIL	COMMENTS
l. Line Throwing Device with Projectiles;			
m. Mousing line, wire, or electrical ties;			
n. Ranging Line (Forward);			
o. 12-inch Snatch Block (Forward);			
p. Cable Jack, Sledgehammer & Pry Bar;			
q. Paddles, wands, vests, helmets;			
r. Axe and 4 x 4;			
s. 4 x 4 & Tarred Marline;			
t. Continuous Messenger (Light & Heavy); and			
u. Binoculars.			
2. Set up towing station			

ADDITIONAL COMMENTS	
STRENGTHS:	**AREAS FOR DEVELOPMENT:**

THE TRAINEE HAS RECEIVED A DEBRIEF AND SEEN THE CONTENT OF THIS ASSESSMENT			
OVERALL ASSESSMENT (circle one)		**FAIL**	**PASS**
Assessor	Name:	Date:	Signature:
Trainee	Name:	Date:	Signature:

PERFORMANCE CHECK 004 – CONDUCT DECK EVOLUTIONS PART D – DEPLOY HMC SHIP STATIONARY AND MOVING TARGETS

PC Time: 1 x 50-minute periods (Total time).

ASSESSMENT ACTIVITY: Written assessment. Trainees will be required to match pictures to names from a list and answer multiple choice questions pertaining to target identification, and launch and recovery methods. If trainees were successful during the EC, they are not required to complete this PC.

PASS/FAIL CRITERIA: Trainees must achieve 5/8 on the written test to be successful.

ASSESSMENT RESOURCES:

- Nil

IMPACT OF FAILURE: Remedial Training / Re-test with new scenario / TRB after unsuccessful retest.

INVIGILATOR NOTES:

Bosn RQS3 – PC 004 Part 4 Assessment Checklist			
Trainee Name:	**Assessor Name:**	**Date:**	**Session:**

1. PASS / FAIL CRITERIA: Trainees must achieve 5/8 on the written test to be successful.

2. IMPACT OF FAILURE: Remedial Training / Re-test with new scenario / TRB after unsuccessful retest.

THE TRAINEE HAS RECEIVED A DEBRIEF AND SEEN THE CONTENT OF THIS ASSESSMENT			
OVERALL ASSESSMENT (circle one)		**FAIL**	**PASS**
Assessor	Name:	Date:	Signature:
Trainee	Name:	Date:	Signature:

ENABLING CHECK 005.01 – MAINTAIN CORDAGE

EC Time: 4 x 50-minute periods (Total time)

ASSESSMENT ACTIVITY: Trainees are to demonstrate splicing and knots.

PASS/FAIL CRITERIA: Trainees must achieve 6/9 to be successful.

ASSESSMENT RESOURCES:

- Splicing equipment;
- 3 strand polypropylene rope (1/2" – 3/4")
- Rope burning device; and
- Whipping twine.

IMPACT OF FAILURE: Remedial Training / Re-test

INVIGILATOR NOTES:

Bosn RQS3 – EC 005.01 Assessment Checklist			
Trainee Name:	**Assessor Name:**	**Date:**	**Session:**

1. PASS / FAIL CRITERIA: Trainees must achieve 6/9 to be successful.

2. IMPACT OF FAILURE: Remedial training, re-test.

ITEM	**PASS**	**FAIL**	**COMMENTS**
Criteria			
1. Common Whipping			
2. West Country Whipping			
3. Sailmakers Whipping			
4. Back Splice			
5. Crown Knot			
6. Soft eye splice			
7. Short Splice			
8. Long Splice			
9. Long Bury Splice			
ADDITIONAL COMMENTS			
STRENGTHS:	**AREAS FOR DEVELOPMENT:**		
THE TRAINEE HAS RECEIVED A DEBRIEF AND SEEN THE CONTENT OF THIS ASSESSMENT			

ITEM		PASS	FAIL	COMMENTS
OVERALL ASSESSMENT (circle one)		**FAIL**	**PASS**	
Assessor	Name:	Date:	Signature:	
Trainee	Name:	Date:	Signature:	

ENABLING CHECK 005.02 – CONDUCT PM ROUTINE FOR DECK AND DECK EQUIPMENT

EC Time: 1 x 50-minute periods (Total time)

ASSESSMENT ACTIVITY: Trainees will work in groups of 2 to complete a PM routine on each of the following: capstan, anchor cable, mooring gear, ships cables, cranes, davits, and chain hoist.

PASS/FAIL CRITERIA: Trainees must achieve 4/6 to be successful.

ASSESSMENT RESOURCES:

- TE;
- DRMIS checklist;
- Grinder;
- PPE;
- Maintenance tools;
- Cleaning equipment;
- Grease gun;
- Anti-seize;
- Chain Hoist;
- Cable bag;
- Training person aloft chit; and
- Training hot work certificate.

IMPACT OF FAILURE: Remedial Training / Re-test

INVIGILATOR NOTES:

Bosn RQS3 – EC 005.02 Assessment Checklist			
Trainee Name:	**Assessor Name:**	**Date:**	**Session:**

1. PASS / FAIL CRITERIA: Trainees must achieve 4/6 to be successful.

2. IMPACT OF FAILURE: Remedial training, re-test.

ITEM	**PASS**	**FAIL**	**COMMENTS**
Criteria			
Conduct PM routine IAW DRMIS checklists to include:			
1. Capstan;			
2. Anchor gear;			
3. Mooring gear;			
4. Ships cable;			
5. Cranes and Davits; and			

ITEM	PASS	FAIL	COMMENTS
6. Chain hoist.			

ADDITIONAL COMMENTS	
STRENGTHS:	**AREAS FOR DEVELOPMENT:**

THE TRAINEE HAS RECEIVED A DEBRIEF AND SEEN THE CONTENT OF THIS ASSESSMENT			
OVERALL ASSESSMENT (circle one)		**FAIL**	**PASS**
Assessor	Name:	Date:	Signature:
Trainee	Name:	Date:	Signature:

PERFORMANCE CHECK 005 – CONDUCT PM ROUTINE

PC Time: 2 x 50-minutes (Total time) (50 mins for practical PM onboard HMC Ship and 50 mins for splicing in TE)

ASSESSMENT ACTIVITY: Trainees will have 50 min to complete a practical test and another 50 min for splicing. All trainees must complete the same PM. Trainees are to conduct one of the following for PM: capstan, anchor cable, mooring gear, ships cables, cranes, davits, chain hoist. Trainees have one scenario presented to them (splicing) and the trainee is to determine the appropriate splice to replace the cordage. Splices as per EC 005.01.

PASS/FAIL CRITERIA: Trainees must achieve 2/3 to be successful.

ASSESSMENT RESOURCES:

- Splicing equipment;
- 3 strand polypropylene rope (1/2" – 3/4");
- Whipping twine;
- Rope burning device;
- TE;
- DRMIS checklist;
- Grinder;
- PPE;
- Maintenance tools;
- Cleaning equipment;
- Grease gun;
- Anti-seize;
- Chain Hoist;
- Cable bag;
- Training person aloft chit;
- Training hot work certificate; and
- DRMIS Checklist.

IMPACT OF FAILURE: Remedial Training / Re-test with new scenario / TRB after unsuccessful retest.

INVIGILATOR NOTES:

Bosn RQS3 – PC 005 Assessment Checklist			
Trainee Name:	**Assessor Name:**	**Date:**	**Session:**

1. PASS / FAIL CRITERIA: Trainees must achieve 2/3 to be successful.

2. IMPACT OF FAILURE: Remedial Training / Re-test with new scenario / TRB after unsuccessful retest.

ITEM	PASS	FAIL	COMMENTS
Criteria			
Conduct PM routine IAW DRMIS checklists on one of the following:			
1. Capstan;			
2. Anchor gear;			
3. Mooring gear;			
4. Ships cables;			
5. Cranes and Davits; and			
6. Chain Hoist.			
Choose correct splicing to replace cordage			
Splice correct			

ADDITIONAL COMMENTS	
STRENGTHS:	**AREAS FOR DEVELOPMENT:**

THE TRAINEE HAS RECEIVED A DEBRIEF AND SEEN THE CONTENT OF THIS ASSESSMENT			
OVERALL ASSESSMENT (circle one)		**FAIL**	**PASS**
Assessor	Name:	Date:	Signature:
Trainee	Name:	Date:	Signature:

ENABLING CHECK 006.01 – ACT AS A MEMBER OF WATCH ON DECK

EC Time: 1 x 50-minutes (Total time) **ASSESSMENT ACTIVITY**: Trainees are to explain what each emergency pipe means as per the criteria below and then make the appropriate pipe. **PASS/FAIL CRITERIA**: Trainees must achieve 4/5 to be successful. **ASSESSMENT RESOURCES:** • TE or HMC Ship **IMPACT OF FAILURE:** Remedial Training / Re-test

INVIGILATOR NOTES:

Bosn RQS3 – EC 006.01 Assessment Checklist			
Trainee Name:	**Assessor Name:**	**Date:**	**Session:**

1. PASS / FAIL CRITERIA: Trainees must achieve 4/5 to be successful.

2. IMPACT OF FAILURE: Remedial training, re-test.

ITEM	**PASS**	**FAIL**	**COMMENTS**
Criteria			
1. Explain and perform emergency pipes:			
a. Action Stations;			
b. Emergency Stations;			
c. Emergency Flying Stations;			
d. Survival Stations; and			
e. Rescue Stations.			

ADDITIONAL COMMENTS	
STRENGTHS:	**AREAS FOR DEVELOPMENT:**

THE TRAINEE HAS RECEIVED A DEBRIEF AND SEEN THE CONTENT OF THIS ASSESSMENT			
OVERALL ASSESSMENT (circle one)		**FAIL**	**PASS**
Assessor	Name:	Date:	Signature:
Trainee	Name:	Date:	Signature:

ENABLING CHECK 006.02 – COMMUNICATE WITH PYROTECHNICS

EC Time: 1 x 50-minutes (Total time)

ASSESSMENT ACTIVITY: Trainees will select and load flares (can be simulated) into flare pistol and complete a notional or dry fire to demonstrate correct procedure. Will also include disassembly/assembly with a verbal explanation of points to lubricate and clean.

PASS/FAIL CRITERIA: Trainee must achieve 3/4 to be successful.

ASSESSMENT RESOURCES:

- Signal pistol;
- Dummy ammunition to include:
  - White;
  - Red; and
  - Green.
- Cleaning kit.

IMPACT OF FAILURE: Remedial Training / Re-test

INVIGILATOR NOTES:

Bosn RQS3 – EC 006.02 Assessment Checklist			
Trainee Name:	**Assessor Name:**	**Date:**	**Session:**

1. PASS / FAIL CRITERIA: Trainee must achieve 3/4 to be successful.

2. IMPACT OF FAILURE: Remedial training, re-test.

ITEM	**PASS**	**FAIL**	**COMMENTS**
Criteria			
1. Operate signal pistol to include:			
a. Load signal pistol;			
b. Select appropriate flare(s);			
c. Fire signal pistol (simulated); and			
d. Explain points to lubricate and clean.			

ADDITIONAL COMMENTS			
STRENGTHS:		AREAS FOR DEVELOPMENT:	
THE TRAINEE HAS RECEIVED A DEBRIEF AND SEEN THE CONTENT OF THIS ASSESSMENT			
OVERALL ASSESSMENT (circle one)		FAIL	PASS
Assessor	Name:	Date:	Signature:
Trainee	Name:	Date:	Signature:

PERFORMANCE CHECK 006 PART A – PERFORM DUTIES OF WATCH ON DECK

PC Time: 1 x 50-minutes (Total time)

ASSESSMENT ACTIVITY: Trainees will perform emergency pipes as per the checklist criteria below.

PASS/FAIL CRITERIA: Trainee must achieve 4/5 to be successful.

ASSESSMENT RESOURCES:

- Nil.

IMPACT OF FAILURE: Remedial Training / Re-test with new scenario / TRB after unsuccessful retest.

INVIGILATOR NOTES:

Bosn RQS3 – PC 006 Part A Assessment Checklist			
Trainee Name:	**Assessor Name:**	**Date:**	**Session:**

1. PASS / FAIL CRITERIA: Trainee must achieve 4/5 to be successful.

2. IMPACT OF FAILURE: Remedial Training / Re-test with new scenario / TRB after unsuccessful retest.

ITEM	**PASS**	**FAIL**	**COMMENTS**
Criteria			
1. Perform emergency pipes:			
a. Action Stations;			
b. Emergency Stations;			
c. Emergency Flying Stations;			
d. Survival Stations; and			
e. Rescue Stations.			

ADDITIONAL COMMENTS	
STRENGTHS:	**AREAS FOR DEVELOPMENT:**

THE TRAINEE HAS RECEIVED A DEBRIEF AND SEEN THE CONTENT OF THIS ASSESSMENT		
OVERALL ASSESSMENT (circle one)	**FAIL**	**PASS**

ITEM		PASS	FAIL	COMMENTS
Assessor	Name:	Date:	Signature:	
Trainee	Name:	Date:	Signature:	

PERFORMANCE CHECK 006 PART B – PERFORM DUTIES OF WATCH ON DECK

PC Time: 1 x 50-minutes (Total time)

ASSESSMENT ACTIVITY: For Part B trainees will select and load flares (can be simulated) into flare pistol and conduct a notional or dry fire to demonstrate correct procedure. Will also include disassembly/assembly with a verbal explanation of points to lubricate and clean.

PASS/FAIL CRITERIA: Trainees must achieve 3/4 to be successful.

ASSESSMENT RESOURCES:

- Signal pistol;
- Dummy ammunition to include:
  - White;
  - Red; and
  - Green; and
- Cleaning kit.

IMPACT OF FAILURE: Remedial Training / Re-test with new scenario / TRB after unsuccessful retest.

INVIGILATOR NOTES:

Bosn RQS3 – PC 006 Part B Assessment Checklist			
Trainee Name:	**Assessor Name:**	**Date:**	**Session:**

1. PASS / FAIL CRITERIA: Trainees must achieve 3/4 to be successful.

2. IMPACT OF FAILURE: Remedial Training / Re-test with new scenario / TRB after unsuccessful retest.

ITEM	**PASS**	**FAIL**	**COMMENTS**
Criteria			
1. Operation of signal pistol to include:			
a. Load signal pistol;			
b. Select appropriate flares;			
c. Fire signal pistol (simulated); and			
d. Explain points to lubricate and clean.			

ADDITIONAL COMMENTS			
STRENGTHS:		**AREAS FOR DEVELOPMENT:**	
THE TRAINEE HAS RECEIVED A DEBRIEF AND SEEN THE CONTENT OF THIS ASSESSMENT			
OVERALL ASSESSMENT (circle one)		**FAIL**	**PASS**
Assessor	Name:	Date:	Signature:
Trainee	Name:	Date:	Signature:

ENABLING CHECK 007.01 – PREPARE SURFACES FOR PAINT APPLICATION

EC Time: 2 x 50-minutes (Total time)

ASSESSMENT ACTIVITY: Trainees will prepare a surface for paint application. Surface must be properly prepared to do follow on EC 007.02 & PC 007. PPE must be worn.

PASS/FAIL CRITERIA: Trainees must achieve 4/4 to be successful.

ASSESSMENT RESOURCES:

- Paint bay;
- Paint supplies;
- PPE; and
- 600mm x 600mm x 8mm steel plate.

IMPACT OF FAILURE: Remedial Training / Re-test

INVIGILATOR NOTES:

Bosn RQS3 – EC 007.01 Assessment Checklist			
Trainee Name:	**Assessor Name:**	**Date:**	**Session:**

1. PASS / FAIL CRITERIA: Trainees must achieve 4/4 to be successful.

2. IMPACT OF FAILURE: Remedial training, re-test.

ITEM	PASS	FAIL	COMMENTS
Criteria			
1. Remove corrosion			
2. Clean surface			
3. Prepare surface (tape and post signs, etc.)			
4. Gather PPE for project			

ADDITIONAL COMMENTS	
STRENGTHS:	**AREAS FOR DEVELOPMENT:**

THE TRAINEE HAS RECEIVED A DEBRIEF AND SEEN THE CONTENT OF THIS ASSESSMENT			
OVERALL ASSESSMENT (circle one)		**FAIL**	**PASS**
Assessor	Name:	Date:	Signature:
Trainee	Name:	Date:	Signature:

ENABLING CHECK 007.02 – PAINT SHIP

EC Time: 3 x 50-minutes (Total time) **ASSESSMENT ACTIVITY**: Trainees will prime painted surface from EC 007.01. PPE must be worn. **PASS/FAIL CRITERIA**: Trainee must achieve 4/5 to be successful. **ASSESSMENT RESOURCES:** • Paint bay; • PPE; and • Paint supplies. **IMPACT OF FAILURE:** Remedial Training / Re-test

INVIGILATOR NOTES:

Bosn RQS3 – EC 007.02 Assessment Checklist			
Trainee Name:	**Assessor Name:**	**Date:**	**Session:**

1. PASS / FAIL CRITERIA: Trainee must achieve 4/5 to be successful.

2. IMPACT OF FAILURE: Remedial training, re-test.

ITEM	**PASS**	**FAIL**	**COMMENTS**
Criteria			
1. Employ brush techniques			
2. Employ roller techniques			
3. Employ sprayer techniques			
4. Dispose of HAZMAT			
5. Don correct PPE			
ADDITIONAL COMMENTS			
STRENGTHS:	**AREAS FOR DEVELOPMENT:**		
THE TRAINEE HAS RECEIVED A DEBRIEF AND SEEN THE CONTENT OF THIS ASSESSMENT			
OVERALL ASSESSMENT (circle one)		**FAIL**	**PASS**
Assessor	Name:	Date:	Signature:
Trainee	Name:	Date:	Signature:

PERFORMANCE CHECK 007 – REPAIR PAINTED SURFACES

PC Time: 5 x 50-minutes (Total time)

ASSESSMENT ACTIVITY: Trainees will repair painted surfaces (spray application, roller). Paint the project prepped in EC 007.01 & 007.02. PPE must be worn.

PASS/FAIL CRITERIA: Trainees must achieve 9/13 including all critical elements to be successful.

ASSESSMENT RESOURCES:

- PPE;
- Paint bay;
- Paint supplies; and
- 600mm x 600mm x 8mm steel plate.

IMPACT OF FAILURE: Remedial Training / Re-test with new scenario / TRB after unsuccessful retest.

INVIGILATOR NOTES:

Bosn RQS3 – PC 007 Assessment Checklist			
Trainee Name:	**Assessor Name:**	**Date:**	**Session:**

1. PASS / FAIL CRITERIA: Trainees must achieve 9/13 including all critical elements to be successful.

2. IMPACT OF FAILURE: Remedial Training / Re-test with new scenario / TRB after unsuccessful retest.

ITEM	**PASS**	**FAIL**	**COMMENTS**
Drawing painting materials to include:			
1. Paint			
2. Paint supplies			
3. HAZMAT			
4. Cleaning gear			
5. PPE			
Executing surface repair to include:			
1. Spraying paint onto surface			
2. Rolling paint onto surface			
Assisting paint locker custodian by:			
1. Issuing paint materials to include:			
a. Paint			
b. Cleaning gear; and			

ITEM	PASS	FAIL	COMMENTS
HAZMAT			
2. Storing paint materials to include:			
a. Paint			
b. Cleaning gear			
c. HAZMAT			

ADDITIONAL COMMENTS	
STRENGTHS:	**AREAS FOR DEVELOPMENT:**

THE TRAINEE HAS RECEIVED A DEBRIEF AND SEEN THE CONTENT OF THIS ASSESSMENT			
OVERALL ASSESSMENT (circle one)		**FAIL**	**PASS**
Assessor	Name:	Date:	Signature:
Trainee	Name:	Date:	Signature:

ENABLING CHECK 008.01 – LIGHT MACHINE GUN (LMG) WEAPONS HANDLING TEST (WHT)

EC Time: 4 x 50-minute periods (Total time)

ASSESSMENT ACTIVITY: EC 008.01 to be conducted prior to EO 008.02, TEACHING POINT 7. Trainees will complete WHT IAW A20, Ch 7, Annex A.

PASS/FAIL CRITERIA: Trainees must achieve an Average or Skilled mark or a combination of both IAW A20, Ch 7, para 0706 checklist IOT be successful.

ASSESSMENT RESOURCES:

- LMG;
- 10 rounds of 5.56x45mm NATO dummy ammunition;
- Links;
- Magazine;
- Hard extraction device; and
- C79 Optical sight.

IMPACT OF FAILURE: Remedial Training / Re-test with new scenario / TRB after unsuccessful retest.

INVIGILATOR NOTES:

Bosn RQS3 – EC 008.01 Assessment Checklist			
Trainee Name:	**Assessor Name:**	**Date:**	**Session:**

1. PASS / FAIL CRITERIA: Trainees must achieve an Average or Skilled mark or a combination of both IAW A20, Ch 7, para 0706 checklist IOT be successful .

2. IMPACT OF FAILURE: Remedial Training / Re-test with new scenario / TRB after unsuccessful retest.

ADDITIONAL COMMENTS	
STRENGTHS:	**AREAS FOR DEVELOPMENT:**

THE TRAINEE HAS RECEIVED A DEBRIEF AND SEEN THE CONTENT OF THIS ASSESSMENT			
OVERALL ASSESSMENT (circle one)		**FAIL**	**PASS**
Assessor	Name:	Date:	Signature:
Trainee	Name:	Date:	Signature:

PERFORMANCE CHECK 008 ENGAGE TARGETS WITH LIGHT MACHINE GUN (LMG) PART A – PERSONAL WEAPON TEST (PWT) 1

PC Time: 4 x 50-minute periods (Total time)

ASSESSMENT ACTIVITY: Trainees will complete PWT 1 IAW A20, Ch 7, Annex C.

PASS/FAIL CRITERIA: Trainee must achieve 60% Highest Possible Score (HPS) or better IAW A20, Ch 7, Annex C, Notes, para 3.

ASSESSMENT RESOURCES:

- Live CFB Range;
- LMG;
- Hard extraction device;
- PPE to include:
  - Ballistic eyewear; and
  - Aural protection.
- C79 optical sight; and
- 65 rounds linked 5.56x45mm NATO ball ammunition

IMPACT OF FAILURE: Remedial Training / Re-test with new scenario / TRB after unsuccessful retest.

INVIGILATOR NOTES:

Bosn RQS3 – PC 008 Part A Assessment Checklist			
Trainee Name:	**Assessor Name:**	**Date:**	**Session:**

1. PASS / FAIL CRITERIA: Trainee must achieve 60% Highest Possible Score (HPS) or better IAW A20, Ch 7, Annex C, Notes, para 3.

2. IMPACT OF FAILURE: Remedial Training / Re-test with new scenario / TRB after unsuccessful retest.

ADDITIONAL COMMENTS			
STRENGTHS:		**AREAS FOR DEVELOPMENT:**	
THE TRAINEE HAS RECEIVED A DEBRIEF AND SEEN THE CONTENT OF THIS ASSESSMENT			
OVERALL ASSESSMENT (circle one)		**FAIL**	**PASS**
Assessor	**Name:**	**Date:**	**Signature:**
Trainee	**Name:**	**Date:**	**Signature:**

PERFORMANCE CHECK 008 ENGAGE TARGETS WITH LIGHT MACHINE GUN (LMG) PART B – PWT 2

PC Time: 4 x 50-minute periods (Total time)

ASSESSMENT ACTIVITY: Trainees will complete PWT 2 IAW A20, Ch 7, Annex D.

PASS/FAIL CRITERIA: Trainees must achieve 60% HPS or better IAW A20, Ch 7, Annex D, Notes, para 3.

ASSESSMENT RESOURCES:

- Live CFB Range;
- LMG;
- Hard extraction device;
- PPE to include:
  - Ballistic eyewear; and
  - Aural protection.
- C79 optical sight; and
- 70 rounds of linked 5.56x45mm NATO ball ammunition

IMPACT OF FAILURE: Remedial Training / Re-test with new scenario / TRB after unsuccessful retest.

INVIGILATOR NOTES:

Bosn RQS3 – PC 008 Part B Assessment Checklist			
Trainee Name:	**Assessor Name:**	**Date:**	**Session:**

1. PASS / FAIL CRITERIA: Trainees must achieve 60% HPS or better IAW A20, Ch 7, Annex D, Notes, para 3.

2. IMPACT OF FAILURE: Remedial Training / Re-test with new scenario / TRB after unsuccessful retest.

ADDITIONAL COMMENTS			
STRENGTHS:		**AREAS FOR DEVELOPMENT:**	
THE TRAINEE HAS RECEIVED A DEBRIEF AND SEEN THE CONTENT OF THIS ASSESSMENT			
OVERALL ASSESSMENT (circle one)		**FAIL**	**PASS**
Assessor	**Name:**	**Date:**	**Signature:**
Trainee	**Name:**	**Date:**	**Signature:**

ENABLING CHECK 009.01 – MEDIUM MACHINE GUN (MMG) WHT

EC Time: 4 x 50-minute periods (Total time)

ASSESSMENT ACTIVITY: Trainees will complete WHT IAW A21, Ch 6, Sect 3, Table 6-1 and A33, para 0012.

PASS/FAIL CRITERIA: Trainee must achieve an Average or Skilled mark or a combination of both IAW A21, Ch 6, Sect 3, para 4 checklist IOT be successful.

ASSESSMENT RESOURCES:

- MMG;
- 10 rounds of 7.62x51mm NATO dummy ammunition; and
- Links.

IMPACT OF FAILURE: Remedial Training / Re-test with new scenario / TRB after unsuccessful retest.

INVIGILATOR NOTES:

Bosn RQS3 – EC 009.01 Assessment Checklist			
Trainee Name:	**Assessor Name:**	**Date:**	**Session:**

1. PASS / FAIL CRITERIA: Trainee must achieve an Average or Skilled mark or a combination of both IAW A21, Ch 6, Sect 3, para 4 checklist IOT be successful.

2. IMPACT OF FAILURE: Remedial Training / Re-test with new scenario / TRB after unsuccessful retest.

ADDITIONAL COMMENTS			
STRENGTHS:		**AREAS FOR DEVELOPMENT:**	
THE TRAINEE HAS RECEIVED A DEBRIEF AND SEEN THE CONTENT OF THIS ASSESSMENT			
OVERALL ASSESSMENT (circle one)		**FAIL**	**PASS**
Assessor	**Name:**	**Date:**	**Signature:**
Trainee	**Name:**	**Date:**	**Signature:**

PERFORMANCE CHECK 009 ENGAGE TARGETS WITH MEDIUM MACHINE GUN (MMG) – PWT 1

PC/EC Time: 4 x 50-minute periods (Total time)

ASSESSMENT ACTIVITY: Trainees will complete PWT 1 IAW A32, Ch 4, Annex J, para 12.

PASS/FAIL CRITERIA: Trainees must achieve 60% HPS or better IAW A32, Ch 4, Annex J, para 12, Notes, para 3.

ASSESSMENT RESOURCES:

- Live Range;
- MMG;
- PPE to include:
  - Ballistic eyewear; and
  - Aural protection.
- 65 rounds of linked 7.62x51mm NATO ball ammunition.

IMPACT OF FAILURE: Remedial Training / Re-test with new scenario / TRB after unsuccessful retest.

INVIGILATOR NOTES:

Bosn RQS3 – PC 009 Assessment Checklist			
Trainee Name:	**Assessor Name:**	**Date:**	**Session:**

1. PASS / FAIL CRITERIA: Trainees must achieve 60% HPS or better IAW A21, Ch 4, Annex J, para 12, Notes, para 3.

2. IMPACT OF FAILURE: Remedial Training / Re-test with new scenario / TRB after unsuccessful retest.

ADDITIONAL COMMENTS	
STRENGTHS:	**AREAS FOR DEVELOPMENT:**

THE TRAINEE HAS RECEIVED A DEBRIEF AND SEEN THE CONTENT OF THIS ASSESSMENT			
OVERALL ASSESSMENT (circle one)		**FAIL**	**PASS**
Assessor	Name:	Date:	Signature:
Trainee	Name:	Date:	Signature:

ENABLING CHECK 010.01 – HEAVY MACHINE GUN (HMG) WHT

EC Time: 4 x 50-minute periods (Total time)

ASSESSMENT ACTIVITY: Trainees shall complete WHT IAW RCN .50 Cal HMG M2HB QCB WHT.

PASS/FAIL CRITERIA: Trainees must achieve an Average or Skilled mark or a combination of both IAW RCN .50 Cal HMG M2HB QCB WHT checklist IOT be successful.

ASSESSMENT RESOURCES:

- HMG;
- Pintle or NRWS Mount in Manual Mode of Operation; and
- Linked 15 rounds of HMG dummy ammunition.

IMPACT OF FAILURE: Remedial Training / Re-test with new scenario / TRB after unsuccessful retest.

INVIGILATOR NOTES:

Bosn RQS3 – EC 010.01 Assessment Checklist			
Trainee Name:	**Assessor Name:**	**Date:**	**Session:**

1. PASS / FAIL CRITERIA: Trainees must achieve an Average or Skilled mark or a combination of both IAW RCN .50 Cal HMG M2HB QCB WHT checklist IOT be successful.

2. IMPACT OF FAILURE: Remedial Training / Re-test with new scenario / TRB after unsuccessful retest.

ADDITIONAL COMMENTS			
STRENGTHS:		**AREAS FOR DEVELOPMENT:**	
THE TRAINEE HAS RECEIVED A DEBRIEF AND SEEN THE CONTENT OF THIS ASSESSMENT			
OVERALL ASSESSMENT (circle one)		**FAIL**	**PASS**
Assessor	Name:	Date:	Signature:
Trainee	Name:	Date:	Signature:

ENABLING CHECK 010.02 – FIRE AT A TARGET WITH HMG

EC Time: 4 x 50-minute periods (Total time)

ASSESSMENT ACTIVITY: Trainees will fire at drone targets utilizing drills IAW A25.

PASS/FAIL CRITERIA: Trainees must destroy 2/3 targets to be successful.

ASSESSMENT RESOURCES:

- HMG;
- PPE to include:
  - Ballistic eyewear; and
  - Aural protection.
- SAT.

IMPACT OF FAILURE: Remedial Training / Re-test

INVIGILATOR NOTES:

Bosn RQS3 – EC 010.02 Assessment Checklist			
Trainee Name:	**Assessor Name:**	**Date:**	**Session:**

1. PASS / FAIL CRITERIA: Trainees must destroy 2/3 targets to be successful.

2. IMPACT OF FAILURE: Remedial Training / Re-test.

ITEM	**PASS**	**FAIL**	**COMMENTS**
Criteria			
1. Deliberate Engagement with stationary target			
2. Defensive Engagement with small boat drone at 10 knots			
3. Action Stations with small boat drone at 15 knots			
ADDITIONAL COMMENTS			
STRENGTHS:	**AREAS FOR DEVELOPMENT:**		
THE TRAINEE HAS RECEIVED A DEBRIEF AND SEEN THE CONTENT OF THIS ASSESSMENT			
OVERALL ASSESSMENT (circle one)	**FAIL**	**PASS**	
Assessor	Name:	Date:	Signature:
Trainee	Name:	Date:	Signature:

PERFORMANCE CHECK 010 – ENGAGE TARGETS WITH HEAVY MACHINE GUN (HMG)

PC Time: 8 x 50-minute periods (Total time)

ASSESSMENT ACTIVITY: Trainees will complete engagement criteria as stated below IAW A25.

PASS/FAIL CRITERIA: Trainees must achieve 6/6 to be successful.

ASSESSMENT RESOURCES:

- Live range;
- PPE to include:
  - Ballistic eyewear; and
  - Aural protection.
- BFA;
- Discriminator;
- Wrench;
- BFA gauging tool;
- 50 rounds BLANK HMG ammo;
- HMG; and
- Pintle mount or NRWS mount in Manual Mode of Operation.

IMPACT OF FAILURE: Remedial Training / Re-test with new scenario / TRB after unsuccessful retest.

INVIGILATOR NOTES:

Bosn RQS3 – PC 010 Assessment Checklist			
Trainee Name:	**Assessor Name:**	**Date:**	**Session:**

1. PASS / FAIL CRITERIA: Trainees must achieve 6/6 with no critical failures to be successful.

2. IMPACT OF FAILURE: Remedial Training / Re-test with new scenario / TRB after unsuccessful retest.

ITEM	PASS	FAIL	COMMENTS
Criteria			
1. Close Up / Clear Away			
2. Deliberate Engagement NMT 10 rounds			
3. Defensive Engagement NMT 25 rounds			
4. Action Stations all remaining rounds			
5. Unload / Clear Gun			
6. Secure			

ADDITIONAL COMMENTS	
STRENGTHS:	**AREAS FOR DEVELOPMENT:**

THE TRAINEE HAS RECEIVED A DEBRIEF AND SEEN THE CONTENT OF THIS ASSESSMENT			
OVERALL ASSESSMENT (circle one)		**FAIL**	**PASS**
Assessor	Name:	Date:	Signature:
Trainee	Name:	Date:	Signature:

ENABLING CHECK 011.01 – ENABLE SYSTEM FOR WEAPON USE

EC Time: 2 x 50-minute periods (Total time)

ASSESSMENT ACTIVITY: Trainees shall enable system for weapon use by mounting, dismounting, and converting NRWS.

PASS/FAIL CRITERIA: Trainees must achieve 11/14 with no critical factors to be successful.

ASSESSMENT RESOURCES:

- Fully equipped NRWS Mount;
- .50 Cal HMG M2HB QCB;
- NRWS weapon replacement kit

IMPACT OF FAILURE: Remedial Training / Re-test.

INVIGILATOR NOTES:

Bosn RQS3 – EC 011.01 Assessment Checklist			
Trainee Name:	**Assessor Name:**	**Date:**	**Session:**

1. PASS / FAIL CRITERIA: Trainees must achieve 11/14 with no critical factors to be successful.

2. IMPACT OF FAILURE: Remedial training, re-test.

ITEM	PASS	FAIL	COMMENTS
Mount .50 Cal HMG M2HB QCB			
1. Manual override set to safe			(Critical)
2. Place weapon on mount			
3. Place retaining pins in correct location			
4. Secure retaining pins			
Convert the NRWS mount from Manual to Remote			
1. Manual override set to safe			(Critical)
2. Disengage mount servos			
3. Disengage locking pins			
4. Disengage BLR			
5. Engage weapon safety			
Convert the NRWS mount from Remote to Manual			
1. Disengage weapon safety			
2. Disengage BLR			
3. Engage mount servos			
4. Disengage locking pins			
5. Set MO to live			(Critical)

ADDITIONAL COMMENTS	
STRENGTHS:	**AREAS FOR DEVELOPMENT:**

THE TRAINEE HAS RECEIVED A DEBRIEF AND SEEN THE CONTENT OF THIS ASSESSMENT			
OVERALL ASSESSMENT (circle one)		**FAIL**	**PASS**
Assessor	**Name:**	**Date:**	**Signature:**
Trainee	**Name:**	**Date:**	**Signature:**

ENABLING CHECK 011.02 – PREPARE THE NRWS REMOTE OPERATING CONSOLE FOR USE

EC Time: 2 x 50-minute periods (Total time)

ASSESSMENT ACTIVITY: Trainees shall prepare the NRWS ROC for use.

PASS/FAIL CRITERIA: Trainees must achieve 14/18 with no critical factors to be successful.

ASSESSMENT RESOURCES:

- Fully functioning NRWS Mount; and
- .50 Cal HMG M2HB QCB.

IMPACT OF FAILURE: Remedial Training / Re-test

INVIGILATOR NOTES:

Bosn RQS3 – EC 011.02 Assessment Checklist			
Trainee Name:	**Assessor Name:**	**Date:**	**Session:**

1. PASS / FAIL CRITERIA: Trainees must achieve 14/18 with no critical factors to be successful.

2. IMPACT OF FAILURE: Remedial training, re-test.

ITEM	PASS	FAIL	COMMENTS
Perform system set up			
1. Turn on system			
2. Perform BIT			
3. Confirm status of FLIR			
4. Verify Cross and Slave functions			
5. Verify weapon and ammunition settings			
Employ modes of operation			
1. Employ NRWS in Surveillance mode			
2. Employ NRWS in Engagement mode			
3. Employ NRWS in Offset mode			
4. Employ NRWS in Home mode			
5. Employ NRWS in Service mode			
Convert NRWS ROC from remote to manual			
1. Set MCP to Main			
2. Select Home mode of operation			
3. Make NRWS Mechanically safe			(Critical)
Make the system electrically safe			
1. Gun Enable Switches are in the down position and covers closed			(Critical)
2. State Selector set to SAFE			(Critical)
3. Gun Veto (Trainees are to mention how the VETO panel works and how it is shown on the DU.)			(Critical)
Make the system mechanically safe			
1. FEK removed			(Critical)
2. Weapon safety engaged			(Critical)

ADDITIONAL COMMENTS	
STRENGTHS:	**AREAS FOR DEVELOPMENT:**

THE TRAINEE HAS RECEIVED A DEBRIEF AND SEEN THE CONTENT OF THIS ASSESSMENT			
OVERALL ASSESSMENT (circle one)		**FAIL**	**PASS**
Assessor	Name:	Date:	Signature:
Trainee	Name:	Date:	Signature:

ENABLING CHECK 011.03 – ENGAGE TARGETS WITH NRWS

EC Time: 5 x 50-minute periods (Total time)

ASSESSMENT ACTIVITY: Trainees will engage simulated targets with NRWS.
Trainees shall act in the position of Loader for each invigilation. Invigilator shall act in the position of WDO.

PASS/FAIL CRITERIA: Trainees must achieve 20/28 with no critical factors to be successful.

ASSESSMENT RESOURCES:

- Fully functional NRWS trainer;
- .50 Cal HMG M2HB QCB;
- Dummy .50 Cal ammunition;
- Links; and
- Linker/Delinker.

IMPACT OF FAILURE: Remedial Training / Re-test.

INVIGILATOR NOTES:

Bosn RQS3 – EC 011.03 Assessment Checklist			
Trainee Name:	**Assessor Name:**	**Date:**	**Session:**

1. PASS / FAIL CRITERIA: Trainees must achieve 20/28 with no critical factors to be successful.

2. IMPACT OF FAILURE: Remedial training, re-test.

ITEM	PASS	FAIL	COMMENTS
Conduct Close Up / Clear Away Procedures			
1. Establish communications			
2. Set State Selector to SAFE			(Critical)
3. Set Gun Enable Switches in the down position			(Critical)
4. Ensures FEK removed			(Critical)
5. Reports			
Load			
1. Enters the ammunition amount in MFD			
2. Inserts FEK			
3. Enables FEK			
4. Reports			
Engages Target			
1. Slews to ordered bearing			
2. Selects LRF			
3. Selects Engage Mode			
4. Set Gun Enable Switches in up position			
5. Selects Charge			
6. Selects Arm			
7. Locks on with EOSS			
8. Selects Burst Lo			
9. Reports			
10. Depresses Firing Button			
11. Observes fall of shot			
12. Makes corrections			
13. Engages until target destroyed			
14. Reports			
Cease Fire / Unload			
1. Slews to ordered bearing / Home position			
2. State Selector to SAFE			(Critical)
3. Gun Enable Switches to down position			(Critical)
4. FEK to Disable			(Critical)
5. Reports			

ADDITIONAL COMMENTS	
STRENGTHS:	**AREAS FOR DEVELOPMENT:**

THE TRAINEE HAS RECEIVED A DEBRIEF AND SEEN THE CONTENT OF THIS ASSESSMENT			
OVERALL ASSESSMENT (circle one)		**FAIL**	**PASS**
Assessor	**Name:**	**Date:**	**Signature:**
Trainee	**Name:**	**Date:**	**Signature:**

ENABLING CHECK 011.04 – CORRECT MINOR NRWS FAULTS

EC Time: 1 x 50-minute periods (Total time)

ASSESSMENT ACTIVITY: Trainees will correct minor NRWS faults.

PASS/FAIL CRITERIA: Trainees must achieve 3/4 to be successful.

ASSESSMENT RESOURCES:

- Fully functional NRWS;
- .50 Cal HMG M2HB QCB;
- Dummy .50 Cal ammunition;
- Links; and
- Linker/Delinker.

IMPACT OF FAILURE: Remedial Training / Re-test

INVIGILATOR NOTES:

Bosn RQS3 – EC 011.04 Assessment Checklist			
Trainee Name:	**Assessor Name:**	**Date:**	**Session:**

1. PASS / FAIL CRITERIA: Trainees must achieve 3/4 to be successful.

2. IMPACT OF FAILURE: Remedial training, re-test.

ITEM	PASS	FAIL	COMMENTS
Respond to mount malfunctions			
1. Gun charging malfunction			
Respond to stabilization faults			
1. Weapon station does not move in azimuth or elevation			
Respond to ROC faults			
1. System not entering Engage mode			
2. Automatic tracking failure			

ADDITIONAL COMMENTS	
STRENGTHS:	**AREAS FOR DEVELOPMENT:**

THE TRAINEE HAS RECEIVED A DEBRIEF AND SEEN THE CONTENT OF THIS ASSESSMENT			
OVERALL ASSESSMENT (circle one)		**FAIL**	**PASS**
Assessor	Name:	Date:	Signature:
Trainee	Name:	Date:	Signature:

PERFORMANCE CHECK 011 – ENGAGE TARGETS USING NAVAL REMOTE WEAPON SYSTEM (NRWS) FOR MMG OR HMG

PC Time: 12 x 50-minute periods (Total time)

ASSESSMENT ACTIVITY: Trainees will complete a full preparation of the system through system start up, engaging targets, and correcting minor faults. Trainees shall act in the position of Loader for each invigilation. Invigilator shall act in the position of WDO.

PASS/FAIL CRITERIA: Trainees must achieve 49/67 with no critical factors to be successful.

ASSESSMENT RESOURCES:

- Fully equipped NRWS Mount;
- .50 Cal HMG M2HB QCB;
- Dummy .50 Cal ammunition;
- Links;
- NRWS weapon replacement kit; and
- Linker/Delinker.

IMPACT OF FAILURE: Remedial Training / Re-test with new scenario / TRB after unsuccessful retest.

INVIGILATOR NOTES:

Bosn RQS3 – PC 011 Assessment Checklist			
Trainee Name:	**Assessor Name:**	**Date:**	**Session:**

1. PASS / FAIL CRITERIA: Trainees must achieve 49/67 with no critical factors to be successful.

2. IMPACT OF FAILURE: Remedial Training / Re-test with new scenario / TRB after unsuccessful retest.

ITEM	**PASS**	**FAIL**	**COMMENTS**
Mount .50 Cal HMG M2HB QCB			
1. Manual override set to safe			(Critical)
2. Place weapon on mount.			
3. Place retaining pins in correct location			
4. Secure retaining pins			
Convert the NRWS mount from Manual to Remote			

ITEM	PASS	FAIL	COMMENTS
1. Manual override set to safe			(Critical)
2. Disengage mount servos			
3. Disengage locking pins			
4. Disengage BLR			
5. Engage weapon safety			
Convert the NRWS mount from Remote to Manual			
1. Disengage weapon safety			
2. Disengage BLR			
3. Engage mount servos			
4. Disengage locking pins			
5. Set MO to live.			(Critical)
Perform system set up			
1. Turn on system			
2. Perform BIT			
3. Confirm status of FLIR			
4. Verify Slave function			
5. Verify Slave function			
6. Verify Weapon setting			
7. Verify Ammunition setting			
Employ modes of operation			
1. Employ NRWS in Surveillance mode			
2. Employ NRWS in Engagement mode			
3. Employ NRWS in Offset mode			
4. Employ NRWS in Home mode			
5. Employ NRWS in Service mode			
Convert NRWS ROC from Remote to Manual			
1. Set MCP to Main			
2. Select Home mode of operation			
3. Make NRWS Mechanically safe			(Critical)
Make the system electrically safe			
1. Gun Enable Switches are in the down position and covers closed			(Critical)
2. State Selector set to SAFE			(Critical)
3. Gun VETO (Trainees are to mention how the VETO panel works and how it is shown on the DU.)			(Critical)
Make the system mechanically safe			
1. FED removed			(Critical)
2. Weapon safety engaged			(Critical)
Conduct Close Up / Clear Away Procedures			
1. Establish communications			
2. Set State Selector to SAFE			(Critical)

ITEM	PASS	FAIL	COMMENTS
3. Set Gun Enable Switches are in the down position			(Critical)
4. Ensures FEK removed			(Critical)
5. Reports			
Load			
1. Enters the ammunition amount in the MFD			
2. Inserts FEK			
3. Enables FEK			
4. Reports			
Engages Target			
1. Slews to ordered bearing			
2. Selects LRF			
3. Selects Engage Mode			
4. Set Gun Enable Switches in up position			
5. Selects Charge			
6. Selects Arm			
7. Locks on with EOSS			
8. Selects Burst Lo			
9. Reports			
10. Depresses Firing Button			
11. Observes fall of shot			
12. Makes corrections			
13. Engages until target destroyed			
14. Reports			
Cease Fire / Unload			
1. Slews to ordered bearing / Home mode			
2. State Selector to SAFE			(Critical)
3. Gun Enable Switches to down position			(Critical)
4. FEK to Disable			(Critical)
5. Reports			
Respond to mount malfunctions			
1. Gun charging malfunction			
Respond to stabilization faults			
1. Weapon station does not move in azimuth or elevation			
Respond to ROC faults			
1. System not entering Engage mode			
2. Automatic tracking failure			
ADDITIONAL COMMENTS			

STRENGTHS:	**AREAS FOR DEVELOPMENT:**

ITEM	PASS	FAIL	COMMENTS

THE TRAINEE HAS RECEIVED A DEBRIEF AND SEEN THE CONTENT OF THIS ASSESSMENT			
OVERALL ASSESSMENT (circle one)		**FAIL**	**PASS**
Assessor	Name:	Date:	Signature:
Trainee	Name:	Date:	Signature:

ENABLING CHECK 012.01 – PREPARE FOR NAVAL DEMOLITIONS

EC Time: 2 x 50-minute periods (Total time)

ASSESSMENT ACTIVITY: Trainees will visually identify all demolition equipment and complete critical written safety exam.

PASS/FAIL CRITERIA: Trainees must achieve 30/30 on written safety test and equipment identification to be successful.

ASSESSMENT RESOURCES:

- Demolitions equipment; and
- Written safety exam.

IMPACT OF FAILURE: Remedial Training / Re-test with new scenario / TRB after unsuccessful retest.

INVIGILATOR NOTES:

Bosn RQS3 – EC 012.01 Assessment Checklist			
Trainee Name:	**Assessor Name:**	**Date:**	**Session:**

1. PASS / FAIL CRITERIA: Trainees must achieve 30/30 on written safety test and equipment identification to be successful.

2. IMPACT OF FAILURE: Remedial Training / Re-test with new scenario / TRB after unsuccessful retest.

ITEM	PASS	FAIL	COMMENTS
Criteria			
PART 1			
1. Identify demolitions equipment for Non-Electric (NE) Detonation			
a. M60 igniter/Safety Pin			
b. Match Fuseé			
c. M700 time fuse			
d. NE Detonator (INERT)			
e. Detonation cord (INERT)			
f. Block C4 (INERT)			
g. Crimpers			
h. Detonating cord clip (junction clip)			
i. Approved tape used for explosives			
PART 2			
2. Written safety exam (100% critical)			
ADDITIONAL COMMENTS			

STRENGTHS:	**AREAS FOR DEVELOPMENT:**

THE TRAINEE HAS RECEIVED A DEBRIEF AND SEEN THE CONTENT OF THIS ASSESSMENT			
OVERALL ASSESSMENT (circle one)		**FAIL**	**PASS**
Assessor	**Name:**	**Date:**	**Signature:**
Trainee	**Name:**	**Date:**	**Signature:**

ENABLING CHECK 012.02 – PREPARE DEMOLITION CHARGE

EC Time: 4 x 50-minute periods (Total time)

ASSESSMENT ACTIVITY: Trainees will prepare inert charges, prepare an inert initiation set, and use dummy ammo to place a charge in the open practical (ground softening).

PASS/FAIL CRITERIA: Trainee must achieve 8/10 to be successful.

ASSESSMENT RESOURCES:

- Dummy demolition materials;
- Demolition equipment;
- Calculator; and
- Dry land range or classroom.

IMPACT OF FAILURE: Remedial Training / Re-test

INVIGILATOR NOTES:

Bosn RQS3 – EC 012.02 Assessment Checklist			
Trainee Name:	**Assessor Name:**	**Date:**	**Session:**

1. PASS / FAIL CRITERIA: Trainee must achieve 8/10 to be successful.

2. IMPACT OF FAILURE: Remedial training, re-test.

ITEM	PASS	FAIL	COMMENTS
Criteria			
1. Prepare basic charge – Frap charge (8 Fraps)			
2. Prepare basic charge – molded charge			
3. Prepare cradle			
4. Calculate walk time			
5. Measure safety fuse			
6. Cut safety fuse			
7. Record safety fuse burn rate			
8. Calculate fuse length			
9. Demonstrate Y joint connection			
10. Demonstrate Det clip connection			

ADDITIONAL COMMENTS	
STRENGTHS:	**AREAS FOR DEVELOPMENT:**

THE TRAINEE HAS RECEIVED A DEBRIEF AND SEEN THE CONTENT OF THIS ASSESSMENT			
OVERALL ASSESSMENT (circle one)		**FAIL**	**PASS**
Assessor	**Name:**	**Date:**	**Signature:**
Trainee	**Name:**	**Date:**	**Signature:**

ENABLING CHECK 012.03 – PERFORM FIRE PROCEDURES

EC Time: 2 x 50-minute periods (Total time)

ASSESSMENT ACTIVITY: Trainee will conduct a simulated demolition run.

PASS/FAIL CRITERIA: Trainees must achieve 7/10 of the simulated demolition practical with no critical failures to be successful. (Staff to lead)

ASSESSMENT RESOURCES:

- Dummy demolition materials;
- Demolition equipment;
- Calculator; and
- Dry land range.

IMPACT OF FAILURE: TRB after unsuccessful attempt. One retest may be permitted if time allows.

INVIGILATOR NOTES:

Bosn RQS3 – EC 012.03 Assessment Checklist			
Trainee Name:	**Assessor Name:**	**Date:**	**Session:**

1. PASS / FAIL CRITERIA: Trainees must achieve 7/10 of the simulated demolition practical with no critical failures to be successful. (Staff to lead)

2. IMPACT OF FAILURE: TRB after unsuccessful attempt. One retest may be permitted if time allows.

ITEM	PASS	FAIL	COMMENTS
Criteria			
1. Explosives safety adhered to while building charges on targets			(Critical)
2. Demonstrate making of charges on targets			
3. Demonstrate laying of trunk line			
4. Demonstrate laying of ring main (single or dual initiation)			
5. Prepare initiation set (M60, proper length of safety fuse)			
6. Receive detonator safely			(Critical)
7. Crimping procedures			(Critical)
8. Conduct detting in procedures			(Critical)
9. Perform firing procedures			(Critical)
10. Conduct misfire drill			(Critical)

ADDITIONAL COMMENTS	
STRENGTHS:	**AREAS FOR DEVELOPMENT:**

THE TRAINEE HAS RECEIVED A DEBRIEF AND SEEN THE CONTENT OF THIS ASSESSMENT			
OVERALL ASSESSMENT (circle one)		**FAIL**	**PASS**
Assessor	**Name:**	**Date:**	**Signature:**
Trainee	**Name:**	**Date:**	**Signature:**

PERFORMANCE CHECK 012 – ACT AS SECTION WORKER IN NAVAL DEMOLITIONS

PC Time: 8 x 50-minute periods (Total time)

ASSESSMENT ACTIVITY: Trainees will conduct a live demolition practical at a live demolition range.

PASS/FAIL CRITERIA: Trainees must achieve 10/12 for live demolition practical without safety infractions to be successful.

ASSESSMENT RESOURCES:

- Live Demolition Range;
- Demolition materials;
- Demolition equipment;
- Calculator;
- PPE to include:
  - Kevlar helmet;
  - Ballistic eyewear; and
  - Aural protection.

IMPACT OF FAILURE: TRB after unsuccessful attempt.

INVIGILATOR NOTES:

Bosn RQS3 – PC 012 Assessment Checklist			
Trainee Name:	**Assessor Name:**	**Date:**	**Session:**

1. PASS / FAIL CRITERIA: Trainees must achieve 10/12 for live demolition practical without safety infractions to be successful.

2. IMPACT OF FAILURE: TRB after unsuccessful attempt.

ITEM	PASS	FAIL	COMMENTS
Criteria – Ground Softening			
1. Don PPE			(Critical)
2. Gather job specific tools			
3. Calculate walk time			
4. Calculate burn rate			
5. Calculate time of blast			
6. Apply crimping procedures			(Critical)
7. Prepare basic molded charge			
8. Prepare basic frapping charge			
9. Prepare cradle			(Critical)
10. Assemble initiation set			(Critical)
11. Demonstrate detting in procedure			(Critical)
12. Perform misfire drill			(Critical)

ADDITIONAL COMMENTS	
STRENGTHS:	**AREAS FOR DEVELOPMENT:**

THE TRAINEE HAS RECEIVED A DEBRIEF AND SEEN THE CONTENT OF THIS ASSESSMENT			
OVERALL ASSESSMENT (circle one)		**FAIL**	**PASS**
Assessor	**Name:**	**Date:**	**Signature:**
Trainee	**Name:**	**Date:**	**Signature:**

ENABLING CHECK 013.01 – C19 GENERAL PURPOSE (GP) RIFLE WHT

EC Time: 2 x 50-minute periods (Total time)

ASSESSMENT ACTIVITY: EC 013.01 to be conducted prior to EO 013.02, TEACHING POINT 3. Trainees will complete WHT IAW A35, Ch 3.

PASS/FAIL CRITERIA: Trainees must achieve an Average or Skilled mark or a combination of both IAW A35, Ch 3 checklist IOT be successful.

ASSESSMENT RESOURCES:

- C19 GP rifle;
- Magazine;
- 10 rounds of .308 WIN dummy ammunition;
- Multi-tool, C19; and
- Cleaning kit, C19.

IMPACT OF FAILURE: Remedial Training / Re-test with new scenario / TRB after unsuccessful retest.

INVIGILATOR NOTES:

Bosn RQS3 – EC 013.01 Assessment Checklist			
Trainee Name:	**Assessor Name:**	**Date:**	**Session:**

1. PASS / FAIL CRITERIA: Trainees must achieve an Average or Skilled mark or a combination of both IAW A35, Ch 3 checklist IOT be successful.

2. IMPACT OF FAILURE: Remedial Training / Re-test with new scenario / TRB after unsuccessful retest.

ADDITIONAL COMMENTS			
STRENGTHS:		**AREAS FOR DEVELOPMENT:**	
THE TRAINEE HAS RECEIVED A DEBRIEF AND SEEN THE CONTENT OF THIS ASSESSMENT			
OVERALL ASSESSMENT (circle one)		**FAIL**	**PASS**
Assessor	**Name:**	**Date:**	**Signature:**
Trainee	**Name:**	**Date:**	**Signature:**

PERFORMANCE CHECK 013 ENGAGE TARGETS WITH C19 GP RIFLE
PART A PWT 1

PC Time: 2 x 50-minute periods (Total time)

ASSESSMENT ACTIVITY: Trainees will complete PWT 1 IAW A32, Ch 4, Annex C, para 11.

PASS/FAIL CRITERIA: Trainees must achieve 3 points HPS or better IAW A32, Ch 4, Annex C, para 11, Notes.

ASSESSMENT RESOURCES:

- C19 GP Rifle;
- Multi-tool, C19;
- Magazine;
- Cleaning kit, C19;
- Live Range;
- PPE to include:
  - Ballistic eyewear; and
  - Aural protection.
- 35 rounds of .308 WIN Ball ammunition.

IMPACT OF FAILURE: Remedial Training / Re-test with new scenario / TRB after unsuccessful retest.

INVIGILATOR NOTES:

Bosn RQS3 – PC 013 Part A Assessment Checklist			
Trainee Name:	**Assessor Name:**	**Date:**	**Session:**

1. PASS / FAIL CRITERIA: Trainees must achieve 3 points HPS or better IAW A32, Ch 4, Annex C, para 11, Notes.

2. IMPACT OF FAILURE: Remedial Training / Re-test with new scenario / TRB after unsuccessful retest.

ADDITIONAL COMMENTS	
STRENGTHS:	AREAS FOR DEVELOPMENT:

THE TRAINEE HAS RECEIVED A DEBRIEF AND SEEN THE CONTENT OF THIS ASSESSMENT			
OVERALL ASSESSMENT (circle one)		FAIL	PASS
Assessor	Name:	Date:	Signature:
Trainee	Name:	Date:	Signature:

PERFORMANCE CHECK 013 ENGAGE TARGETS WITH C19 GP RIFLE
PART B PWT 2

PC Time: 2 x 50-minute periods (Total time)

ASSESSMENT ACTIVITY: Trainees will complete PWT 2 IAW A32, Ch 4, Annex C, para 13.

PASS/FAIL CRITERIA: Trainees must achieve 40 points HPS or better IAW A32, Ch 4, Annex C, para 13, Notes.

ASSESSMENT RESOURCES:

- C19 GP Rifle;
- Multi-tool, C19;
- Magazine;
- Cleaning kit, C19;
- Live Range;
- PPE to include:
  - Ballistic eyewear; and
  - Aural protection.
- 30 rounds of .308 WIN Ball ammunition.

IMPACT OF FAILURE: Remedial Training / Re-test with new scenario / TRB after unsuccessful retest.

INVIGILATOR NOTES:

Bosn RQS3 – PC 013 Part B Assessment Checklist			
Trainee Name:	**Assessor Name:**	**Date:**	**Session:**

1. PASS / FAIL CRITERIA: Trainees must achieve 40 points HPS or better IAW A32, Ch 4, Annex C, para 13, Notes.

2. IMPACT OF FAILURE: Remedial Training / Re-test with new scenario / TRB after unsuccessful retest.

ADDITIONAL COMMENTS	
STRENGTHS:	**AREAS FOR DEVELOPMENT:**
THE TRAINEE HAS RECEIVED A DEBRIEF AND SEEN THE CONTENT OF THIS ASSESSMENT	

OVERALL ASSESSMENT (circle one)		FAIL	PASS
Assessor	**Name:**	**Date:**	**Signature:**
Trainee	**Name:**	**Date:**	**Signature:**

ANNEX J – ON JOB PERFORMANCE RECORD (OJPR)

There is no OJPR for this course.

ANNEX K – TT PLAN

EO	COA 1 TEL Delivery	COA 2 Interim Delivery	**Impact if TEL not implemented** - Realized benefits - E/W Coast Delta
003.01	RAS trainer	RAS AR	- loss of hands-on experience; - loss of real dangers related to evolution
003.02	RAS trainer	RAS AR	- loss of hands-on experience; - loss of real dangers related to evolution
003.03	RAS trainer	RAS AR	- loss of hands-on experience; - loss of real dangers related to evolution
008.02, 009.02, and 010.02	SAT	Live shoot	- Extra cost associated with live ammunition required, including cost associated with repair and maintenance of CFB Range.
009.01	C6A1 Pintle Mount DLN Digital Trainer	On boat training	- CAR would be required to provide extra time and resources that are not available during this PO.
010.02	Drone models	PPT	- loss of hands-on exposure.
011.01, 011.02, 011.03, and 011.04	CBT and NRWS Trainer	Onboard HMC Ship training	- CAR and ITFPR required to plan and engage available unit to provide a training platform. - Extra time required onboard HMC Ship to transit between equipment sites IOT complete TEACHING POINT's.

ANNEX L – RECORD OF DECISIONS TPWB

1. This record summarizes the conduct of the TPWB including major activities, important discussions, and contentious issues, as well as all decisions and recommendations made by the Board. A description of the reasoning which supports a decision or recommendation is provided when required.

Title	Bosn RQ-S3 Training Plan Writing Board			
Location of Board	S120, rm 211, CFB Stadacona			
Dates	14 Nov - 16 Dec 22			
Board Composition				
	Surname	Initials	Rank	Unit
Co-Chair (content)	O'Brien	D	Lt(N)	NTDC(A)
Co-Chair (process)	Leblanc	ID	SLt	NTDC(A)
NFS	Jones	IJW	PO2	NFS(A)
SME	Milbury	SJ	PO2	NTDC(A)
SME	Penton	JJ	PO2	NTDC(A)
SME	Jackson	CW	S1	HMCS Toronto
SME	Boutilier	BWS	S3	HMCS Toronto
SME/Secretary	Thorpe	RDL	S1	HMCS Toronto
Advisor	Land	JL	CPO2	NTDC(A)
Advisor (NRWS)	Summerfield	CM	PO2	NTDC(A)
Advisor (Boats)	West	CR	PO2	NTDC(A)
Advisor (Demo)	Duquette	SJR	PO2	NFS(A)

Day #	Details	Action
1	Began with TDO and Chair brief discussing functional guidelines and housekeeping notes.	N/A
	Performed target population analysis. Determined that incoming learners/trainees will have little-to-no transferrable knowledge and/or career experience, and the age range is relatively young at 18 to 25 years old. They will have diverse educational background (especially Reg F and PRes). Determined target audience will be tech savvy and inclined towards activity-based learning based on education trends of that target audience would have experienced.	Apply TPA to Instructional Analysis.
	Began Instructional Analysis.	
	Board debated whether conduct safety precautions in PO 001 should be built out with KSAs as they're taught on NETP, but it's an important part of the process as it involves safety. Board determined that it's a part of the safety brief no matter what and is sufficient. Determined that despite the inability to guarantee NETP prior to RQ-S3, tasks should not be duplicated and should only be mentioned as being part of the process.	Incorporate process under teaching point of describe pre-sail check safety precautions while keeping as main tasks in the scalar IOT ensure alignment with QS. Assign "recall" verb to communicate that this

Day #	Details	Action
		serves as both a review and foundational knowledge for those who did not get scheduled for NETP prior to the S3 course. Include in para 7 (remarks).
	PO 001 – For training fluidity, conduct safety precautions was reconstituted underneath prepare boats and sea rescue equipment for use (AT0290) as the earliest point of use in a logical training sequence.	N/A
	Upon debate about the meaning of pre-sail checks, it was determined that the scope be expanded to include ship-wide rescue equipment versus just small boat preparations.	Create a separate task for sea rescue equipment and boat equipment.
	AT0290 Prepare boats and sea rescue equipment for use (e.g. Billy Pugh, scramble nets, ladders) vague and TPWB not sure of scope.	Review task level in JTAR.
	Board reviewed JTAR to clarify expected proficiency for task AT0290. Determined it will be done under heavy supervision (level 1) and therefore mostly supporting knowledge required with understanding that S1 will be present to mentor: identifying RADHAZ and recalling NETP training on HDLJ safety inspection as well as knowing how to deploy and secure rescue equipment.	Apply to PC. Not expected to operate at higher than a level 1 for these tasks. Trainees are given assistance and supervision during EC/PC.
	NTDC(A) lost access to CFCD 105(C) since QSWB in July 2022. Unable to verify references.	Contact CPO2 Conway at NFR to once again obtain provisional approval for draft.
	Board discussed general seamanship skills frontloaded at the beginning of the course. TDO advised against moving tasks (and associated KSAs) between POs and that IOT avoid skill fade, it makes the most sense to teach skills in conjunction with tasks that require.	
Day 2	PO2 West NTDC(A) attended to assist as small boats OPI at NTDC(A).	
	CPO2 Land had an issue with knowledge “describe pre-sail safety precautions” as a subcomponent of conduct safety precautions as it doesn’t support parent task Confirm RADHAZ safe as not all tasks require confirming RADHAZ safe. Consensus was achieved when scalaring was complete and teaching points were moved to the tasks to which they belong.	N/A
	CPO2 Land expressed concern that NTS teaches only to CFP and that training needs to reflect diverse equipment on different classes of ship. TDO recalled	Verify direction from Trg Mgr.

Day #	Details	Action
	direction from occupation that Halifax Class was the general-purpose ship used for IT&E. SMEs expressed issues with that as that would make processes such as layouts for towing (etc.) not feasible due to amount of variance.	
	TPWB verified all skills and knowledge in JTAR to confirm expected level of training after completing EO 001.01 IOT maintain JTAR board intent while also using JTAR as a loose guide due to vague skills and knowledge.	N/A
	Prepare boats and sea rescue equipment became EO 001.01, encompassing safety precautions, preparing ship's rescue equipment, and preparing small boats for use. TDO confirmed with SMEs whether they would consider that a manageable chunk and not too much. Board unanimously agreed that it was both logical and manageable.	Sustain.
	Conduct pre-start and shutdown checks on boats (DT0010): TDO recommended teaching to the required checklist as it's an official document and requirement to train only to level 1 IAW JTAR. S1 will provide supervision and guidance.	Task created IAW checklist headings. Board decided to divide training between inboard engines and outboard motors.
Day 3	Received copy of CFCD 105(C) DRAFT used in QSWB. Reviewed references for PO 001 and determined page numbers were mistakenly drawn from Word page, not the document within word (it will eventually form one large document).	Recommend reviewing QS upon completion to align references or removing all references below chapter numbers in QS if the issue is determined to consist throughout multiple POs.
	Conduct pre-start and shutdown checks on boats (DT0010): WRT TPWB deciding to teach to the expected checklist, it was determined that only KSAs that are not obvious will be given instruction. The rest will be done under supervision of the S1 because they are deemed self-explanatory by SMEs.	Sustain.
	TPWB decided that regardless of what EO navigation rules of the road falls under, it has to be taught before getting in the boat during PO 002.	EO 001.01
	For training flow, board determined that it's most logical to have the navigation prior to maintenance (conduct pre-sail checks).	
	Board unanimously agreed that confirming RADHAZ safe is the responsibility of the station I/C, not the S3 bosn when conducting boat transit and that it should be removed from the PO.	Recommend amendment to PO 002 to remove Confirm RADHAZ Safe task form conduct safety precautions.

Day #	Details	Action
	Donning PPE and specific types of PPE required were moved to the process of launching boats as first point of entry for learning and as it seemed most logical place to train.	Sustain.
	Navigate the boat in coastal/pilotage waters (DT0280) is trained at level 2 IAW JTAR, which requires intermittent supervision and some autonomy. TPWB interpreted this as S3 acting as a boat coxswain with the ability to navigating and completing basic tasks. This requires higher degree of proficiency WRT knowledge and skills required.	Train knowledge and skill to a level 3 to account for situations when they navigate without constant supervision.
Day 4	TDO recommended amalgamating the navigation theory phase with the practical under execute planned passage due to a lack of tasks as part of navigate the boat in coastal/pilotage waters.	N/A
	Navigate the boat in coastal/pilotage waters (DT0280) was determined by TDO to be a skill not a task, which was creating difficulty in interpreting task and identifying concrete subtasks for training. Also, board also determined that coastal/pilotage does not account for the capability to go beyond the horizon with small boats.	Recommend MESCR to change task “navigate the boat in coastal/pilotage waters (DT0280)” to “navigate the boat to an objective” (trg level 2) as it still applies to subsequent ranks with but with a higher proficiency (i.e. S1 level 3+) and states an end to the process (arrival at objective).
	Board determined that due to fleet expectations, at a basic level, S3s should be able to act as a boat coxn.	Create parent task for acting as a boat co
	Task launch and recover boats (AT0300) was split in QS to become launch boats and recover boats. During instructional analysis, the subtasks identified for both were nearly identical with the addition of securing during the recovery. Board members decided it made the most sense to teach the process and its reverse at the same time. Therefore, recover boats (AT0030) was moved to the end of the process with the note to explain that the process is identical but completed in reverse order.	Sustain.
	(DT0030) Recover personnel overboard is in the Work Requirement Table under small boat operations. PO 002 includes participate in personnel recovery operations instead of the numbered task. Board recommended migrating DT0030 from PO 007 Perform Duties of Watch on Deck to PO 002 and reword PO 007 task using terminology in PO 002 (participate in personnel recovery ops) as it’s more general and better suited to general ship operations.	Include DT0030 in PO 002 of TP as the WRT lists it as small boat operations. Liaise with Trg Mgr and submit amendment request for QS to swap tasks between POs.

Day #	Details	Action
	PO 002 para 3.c(5) – illuminating small boat search area ref does not support task as the job of bosn, referring to illuminating search are from the ship. Board agrees task belongs to general ship operations. Board recommends striking this task from PO 002 and not training in conjunction with small boats.	Liaise with training authority (NPTG) and recommend amending QS to remove task from PO 002 as it already exists in PO 007.
	Board unanimously agreed that small boats do not carry Very/signal pistols, but they include signal flares. Recommend removing from PO 002 as it's not required as part of conducting a boat transit and according to TDO, is not a task anyway but a skill. The Very/signal tasks are also identified in PO 007 and will be taught then.	Remove signal pistol from PO 002.
	Board attempted to determine proper terminology for flares used in boats. Sought information from SME outside the board. Able to determine there is the day/night marker, para flare (white) to mark location or illuminate search area, and the personal marker flare (orange smoke). Could not find proper terminology in references.	Continue search and backfill as required.
	Board completed PO 002 and moved on PO 003 Conduct RAS Operations.	
	Board determined the best way to approach teaching PO 003 is to teach each RAS evolution as a process with a preparatory phase including equipment, starting with simple to complex: light line transfer, followed by	
	TDO liaised by TM and NPTG QA TDO with changes required to the QS, JTAR, and Work Requirement Table for week 1.	Week 1 Amdts.msg
Day 5	TPWB continued assigning teaching points to PO 003.	
	Although paddles aren't included in the QS under RQ-S3 job, board determined that recognizing paddle signals is important knowledge to help contextual their role within the process.	Include teaching points for paddle work in EO.
	Board determined that for tasks trained at level 1 IAW JTAR, the definition of level 1 includes "may be skilled or knowledgeable at a higher level in certain aspects," and the board decided to primarily apply this principle to safety as it was identified as a standard as "with due regard for safety" in most POs of the QS. However, proficiency will be bumped up as required for other tasks.	Sustain.
	Board debated whether or not to train the King Post. It was determined that it was removed from Halifax Class.	Do not train the King Post.

Day #	Details	Action
	Board concluded for week 1 upon completion of PO 003.	
	Board identified recall tasks from previous RAS evolutions to signal that it needs to be mentioned as part of the process but not taught. TDO recommended when applicable, to signal to developers that these concepts would be good for stimulating prior recall during the conduct of the lessons.	Will revisit structure when populating para 4 – teaching point table.
	Board determined to set the norm that anytime a task is duplicated across multiple EO/POs, they will assign recall as a verb to enable them to keep the process intact.	Sustain
	Board concluded week 1 with the completion of PO 003.	N/A.
Day 6	Board began work on PO 004.	N/A
	Returns came back WRT suggested QS amendments. TA recommended not making changes except for removing Very Pistol from the task illuminating search area. RE MESCR.msg	Update ROD. Do not amend QS. Remove Very Pistol from PO 002 and focus on illuminating search area and using flares.
	Upon response from TA, TPWB reviewed PO 002 to make modifications. Board members noticed reacting to a flood and/or fire on boat was missing from QS. TPWB determined it's an essential training requirement. TDO recommended included emergency procedures under one task of responding to emergencies separate from the transit tasks that involve driving/operation.	Include additional task responding to emergencies in PO 002.
	TPWB SMEs determined that lowering (dropping) anchor under power is done alongside and that there is a training requirement for letting the anchor go without power. Also, SMEs determined emergency anchor recovery needs to be taught with weighing anchor.	Include training for letting go at sea and emergency anchor recovery when designing training for anchor weighing.
	Board was concerned with ranging cable into a Hanging Judas as there are safety concerns and it's not commonly done anymore. CFCD 105 (C) lists the Hanging Judas as a requirement. Board determined it was best to train to the references with the expectation that other procedures will be picked up on the job.	Train Hanging Judas IAW references.
Day 7	Trg Mgr (NPTG) and CCD M at NTDC(A) recommended including DRMIS Maintainer as part of RQ-S3 Bosn TP to be considered when designing PO 005 Conduct PM Routines. QS task requires only	Include DRMIS as a teaching point, but do not include the DRMIS

Day #	Details	Action
	consulting checklist, which requires a working knowledge of what a DRMIS PM checklist entail, not the whole course. Board discussed and came to the conclusion that supported decision of QS board: S3 Bosns will not use DRMIS and therefore, will only be a teaching point.	Maintainer course as part of the TP.
	Continued to work on PO 004 Conduct Deck Evolutions with rigging the articulating ladder and towing. TDO recommended adding subtask to clarify expectations of the S3 during rigging as SMEs said they should know what the ladder is and does but aren't responsible for the physical rigging of it. Subtask became assemble ladder components as this allows them to identify components and clearly defines job process for PC.	Sustain.
	Board discussed how to train (AT0250) Pass/receive lines for towing. The process is not currently trained, practiced or assessed as it burdens fleet. TDO recommended trying to mimic conditions in a classroom or existing trainer. SMEs said lines are heavy and long and normally take up the entire flight deck, which makes it unfeasible. Board decided to focus on components and describes process/procedures as task only requires level 1 proficiency anyway.	Focus on assembling and describing components and their uses.
	For PM routines, board agreed that there are only small pieces of each checklist that need to be trained as JTAR identified a mix of level 1 and 2 (constant and intermittent supervision). TDO recommended defining the requirement through additional subtasks.	Review each performance and define expectation prior to assigning KSAs.
	PO 005 proved to be a large area with overlapping skills. Board proceeded to identify commonalities between routines and routine-specific tasks IOT determine a logical structure with which to design training IOT mitigate overlap. Determined that there are 6 general tasks associated with each PM: visual inspection, verifying test dates, cleaning, lubricating, performing function test, and replacing parts as required. The expectation is that EOs will get smaller as many KSAs are transferrable.	Apply this general 6 task structure to all EOs and focus on equipment specific KSAs.
Day 8	(AT0010) Maintain/splice cordage and wire rope offered no further breakdown in QS. SMEs determined it speaks mostly to visually inspecting for issues as S3 Bosn is responsible for this task in its entirety. Identified as level 2 in JTAR (intermittent supervision).	
	Maintain anchor chain cable was determined to be two separate tasks as there is an anchor chain and an anchor cable.	TPWB decided to split task IOT outline separate

Day #	Details	Action
		maintenance considerations for both.
	Board determined maintenance on the working cable is also important, not outlined in QS, but part of this maintenance routine area.	Include task for maintaining working cable.
	Board determined that even if PM routine tasks are split between level 1 and level 2 proficiency, supervisor will still be there to help them through the process on the job at the beginning. Therefore, for all maintenance, the board determined that the focus would be on low level knowledge (i.e. identify, locate, describe) and focus on additional skills needed that the supervisor will not expect to teach such as tools and lubricants. Expectation is that PO will be small and consist of minor skill development and abbreviated teaching points through walkthroughs.	Sustain
	(BT0240) Conduct PM routine for boats and outboard motors: references (DRMIS checklists) don't support Bosn doing anything more than what's outlined in Ref A1 CFCD 105(C). Process is taught in PO 001 Conduct pre-sail checks under (DT0010) Conduct pre-start and shutdown checks on boats. Ref states checks are fewer than required for pre-sail checks, so training will be the specific checks IAW DRMIS checklist and the required PM frequency IOT avoid duplication.	Recall specific components in PO 001. Move task under deck maintenance routines as it's small and a logical grouping.
	Board debated the purpose of PO 007 Perform duties of Watch on Deck as it performed by any occupation aboard ship. SMEs agreed that bosns act as lead WRT this task area. Some tasks were general and appeared to speak to performances in other areas (recover personnel overboard, illuminate search area, communicate with pyro). TDO recommended defining S3 role during watch, even if minute, through additional subtasks. Determined that multiple roles in bridge would have to initiate an emergency procedure prior to being relieved by specials IOT go launch boat for recovery.	Create subtasks for initiating emergency procedures as watch in various roles.
Day 9	Board began designing PO 008 Repair painted surfaces. Board unanimously agreed that painting ship routines have changed based on contracting. Board believes QS scalar represented old paint routine (i.e. drawing paint/stores and the actual painting of it). Board did not come to a clear conclusion on what bosns are authorized to do on the morning of Day 9. Board coordinator contacted Hull Surveyors to find the reference.	Obtain SOPs for paint ship.

Day #	Details	Action
	Upon review of references and direction provided, it was determined that painting was restricted to touch-ups/repairs.	Focus on small-scale painting.
	Drawing paint materials was considered elemental and not requiring further elaboration beyond describing types of paint equipment/HAZMAT but also not necessary.	Sustain in short term but recommend removal.
	TPWB also unanimously agreed that: • although bosn may be required to paint, it's the S1 and above job as the paint I/C mostly to ensure it's done correctly (including the supervision and mentoring). Therefore, paint ship (spray application/rollers) (BT0100) and prepare surfaces for paint application (BT0090) should both be no train in training establishment • paint locker custodian is an S1 job, and S3s will not require training prior to being supervised in cleaning, storing, and maintaining. Therefore, BT0040 issue paint materials, BT0060 store paint materials, and BT0070 maintain stored materials is the job of the paint locker custodian (who may employ services of S3) and is responsible for the process (recommend NT). TDO recognized the value in this, considering TPWB's narrowed definition of job than defined by QSWB but recommends further definition through additional subtasks if required that reflects SEMS/current ship expectations.	Continue designing training for PO 008 but recommend removal of this PO from QS and relocated to S1 as the area allowed for bosns (especially at S3 level IAW refs) does not require formal training. FW RQS3 PO 008 repair painted surface
	Board decided to move on to PO 009 while awaiting direction about PO 008. Issue was brought up that NTDC(A) has submitted a draft NAVORD for approval to use Canadian Armed Forces Operational Shooting Program (CAFOSP) as opposed to the Naval Qualification Shoot (NQS) contained in the currently approval Naval Small Arms Training (NSAT) for shoots. This will affect timing (practice, EC, PC) and ammunition requirements.	Design training IAW small arms publications (B-GL). Amend TP annex, checklists, and lesson specification timings (Para 4 Tpt Table and Para 5 Total EO Time) as required upon approval or rejection of proposed changes if not complete by TPWB conclusion.
	B-GL-385-002/PT-001 (C9 LMG) chapter 5 was deemed useless to this board as it encompasses equipment not used by RCN.	Do not use B-GL Ch 5.
	Board determined that IOT meet bosn weapon proficiency IAW JTAR (level 3 – competent/autonomous), the training needs to reflect B-GL as lessons are included. TDO recommended	

Day #	Details	Action
	assigning KSAs from B-GL to existing scalar IOT avoid scope creep.	
	Board members wanted to teach lessons in B-GL, but TDO recommended not designing based on lesson but developing lessons based on design to avoid overtraining. Board began afternoon by reviewing DP1 Infanteer QS/TP IOT determine how they used designed their C9 training for inspiration.	
Day 10	Board spent the majority of the day attempting to structure PO 007 and reviewed NETP to confirm that many of the tasks given by QSWB were previously trained.	N/A
	Reference for conduct SAR operations in PO 007 leads to duties of the Officer of the Watch and all the Bosn S3 would do is respond to direction (incorrect ref). Furthermore, it would result in them simply being taught what it is (background knowledge), which is taught on NETP EO 001.03. Board determined the job/performance of a bosn doesn't change and there are no delta tasks between operations of a bosn as lookout (other than what's taught on NETP) and what they would do in a small boat after being relieved. It's also a task that was created for the PO. SAR procedures was also identified as a knowledge not required by RQ-S3 in the JTAR.	Recommend from QS. Do not retrain and reassess. Train delta tasks taken from NAVCOM (Communicate with Pyrotechnics (AT0880) and Illuminate Search Area (lighting, flares, etc.) (AT0890)). PC will incorporate new tasks not previously trained. Recall remainder as background and contextual information.
	Board determined that although trained at NETP, S3 will likely fill an instructional/leadership role and therefore should be trained at a higher proficiency in areas such as acting as a bosn' mate and recall information of the remaining roles.	Assess emergency pipes to a bosn's mate standard.
	TPWB completed initial draft PO scalar for Watch on Deck.	Review as a group when writing lesson specifications for fine tuning and additions as required.
	TPWB began Instructional Analysis for PO 010 Engage targets with medium machine gun (CT0140)	N/A
Day 11	Board requested support for demo IA as the board does not have members with extensive demo experience. Bedford Range staff scheduled to attend 5 Dec 22 to help design training.	Delay IA for PO 013 Act as a section worker in Naval Demolitions until 5 Dec 22. Move onto writing EOs if required.
	TPWB continued Instructional Analysis for PO 010 Engage targets with medium machine gun (CT0140)	N/A
	In reviewing references for HMG, pre-operating checks was found and determined to be important, but it's not currently taught as written.	Include training IAW reference IOT align process to reference.

Day #	Details	Action
	After discussing the difference between 1st and 2nd line maintainer WRT cleaning/maintaining HMG, it was determined that S3s are considered operators and must know how to operate the weapon through checks, rectifying stoppages, identifying parts/components, field stripping and cleaning) at a level 3 IAW JTAR. The rest is S1.	
	QSWB identified primary source refs (A23 and A24) as ref for procedures. RCN is directed through NCPM 704 to perform procedures differently from primary source (B-GL/C series pub) for the HMG that suit needs of RCN. Words of commands/procedures are different than primary source.	Use NCPM 704 (A25) for all handling drills and procedures.
	Board completed PO 008 Repair painted surfaces for a total of two EOs: one for preparation and one for execution of the paint job. The second PO has a lot of elemental tasks with	
Day 12	Began design of PO 012 Engage targets using NRWS for MMG or HMG.	N/A
	Board discussed radiation involved in making NRWS electrically safe. Safety concerns makes this a critical item.	Make safety components critical during assessment.
	Board was unable to determine the WRT mounting weapons on NRWS mount. Board members believe combat systems engineers (CSE) own mounting conversion between C6 and HMG and maintenance of the system while bosns are operators. QS implies greater bosn involvement.	Reach out to Sea Trg to find out which aspects are expected to be done by bosns and which are expected to be done by CSE IOT design training/assessment to the appropriate proficiency.
	Sea Trg defined AOR as follows: DECK: Mounting HMG and troubleshooting weapon faults; and CSE: Performing maintenance, fault troubleshooting, and converting mount from C6 to HMG. FW NRWS Mounting.msg	Add subtasks to include requesting mount conversion from CSE and reporting faults IOT allow S3s to recognize when assistance is required.
	Determined that if CSE takes point, S3 would assist. Assessment will mostly focus on operational proficiency and areas where S3 is assisting will be downgraded as a proficiency and may be done trained and assessed in reflection of the job, which would be done under heavy supervision.	Add subtasks to reflect tasks at the correct proficiency that pertain to mounting and maintain/troubleshooting and train operational tasks to a higher proficiency.

Day #	Details	Action
	TDO recommended when the time comes, to consider job aids for development to help bosns determine when assistance is required.	TBD at appropriate time.
	PO2 Summerfield (Small Arms/NRWS Advisor) attended board in afternoon to assist.	N/A
	Significant discussion occurred around what role (and training) is expected for S3 bosn once CSE takes ownership of tasks for converting between C6 and HMG. Advisor recommended teaching basic knowledge of components to assist. Some SMEs did not see value in adding more training to a task they're not expected to do. QS does not offer elaboration beyond assisting in the conversion. TDO recommended adding subtasks to reflect actual expectations to clarify and itch training to.	
Day 13	TPWB continued with Instructional Analysis for PO 012 (NRWS).	
	States of preparedness was deemed an important piece of knowledge after debating the status of the NRWS console during different types of sailing (i.e. peacetime or operations).	
	Making NRWS mechanically safe ref takes user to a checklist where the process appears to use different terminology than on the job. Mechanically safe procedure IAW refs is something that needs to be done from both ends (mechanical from the gun itself at the mount and "electrically" from the remote operating console (ROC)). Updated reference makes task make NRWS electrically safe confusing as both procedures are captured under the order to make mechanically safe. ROC operators are expected to take fire enabling key (FEK) out of the console unlike previous SOPs.	Train make safe procedure from the perspective of ROC operator and personnel at the mount using terminology IAW refs. Include remark in EO reflecting that this "electrically safe" function is still being captured.
	Due to the amount of NRWS handling drills required, TDO recommended categorizing drills IOT create manageable training and assessment. Broad categories included: close up/clearway and load/unload, IAs and stoppages, and deliberate/alarm/defensive procedures. EO titles status TBD by end of Day 13.	Reword EO titles to reflect a singular verb that represents EO standard when drafting EO paras 1 to 3.
	Board reaching a standstill in PO 012. Require NRWS SME assistance.	Draft and review EOs starting at PO 001 while coordinating NRWS SME attendance.
Day 14	Demo SME (PO2 Duquette) attended to assist with demolitions as board felt they lacked required proficiency.	
	Board unanimously agreed that performing demo calculations is done at an S1 level. Switched it to	Sustain

Day #	Details	Action
	assisting demo calculations (with no testing on this). QSWB subtasks narrow focus by qualifying task with verb “assist.” However, to avoid confusion, task was changed to assist in EO as it was a merely a summary task in QS used to group like tasks.	
	A legacy naval demolitions safety written test exists and requires 100% completion IOT participate in demo activities on the range. Board unanimously agreed to continue with this test as they believed anything less than 100% makes the trainee a liability on the demo range. TDO inquired about pass	Include written test in TP. Make written test a critical EC.
	Despite level 1 assignment to task Prepare demolition charge (ET0010) in JTAR, and while the main goal is to assist in most of the process as an S3, TPWB determined that the proficiency needed to be raised for most of the PO IOT mitigate safety risks.	Train to level 3 proficiency.
	Existing QSP teaches equipment and safety at the beginning of the PO. Board liked approach and wished would continue. Amalgamated tasks	N/A
	Board proceeded to scan theory test and identify specific places in references until the conclusion of day 14 IOT ensure right amount of training require and avoid scope creep.	
	TDO pointed out that the theory test covers various parts of the process that would appear in later EOs and recommended pushing the EC as a combined EC until later in the PO IOT teach safety considerations as they pertain to specific parts of the process. SMEs wanted safety test prior to touching any explosive materials regardless of state as they would still be treated at negligent discharges from a safety standpoint.	
	Board completed Instructional Analysis for PO 012 Act as a station worker in naval demolitions.	
Day 15	Board began writing EOs for PO 001 Conduct pre-sail checks.	
	Board determined most of PO 001 should be taught and assessed on ship and in boat shed.	
	Board determined that due to requirements on the job for preparing the sea rescue equipment, all the performances will be assessed on the EC in pairs. TDO requested clarification on how to assess two people at once who may be doing different things. It was determined that at a level 1 proficiency (with supervision and assistance by invigilator as it would be on the job), teamwork/communication between pairs will display ability to complete tasks on job under supervision.	Sustain. Calculate EC time for EO 001.01 with a max load of 12 and divide by two IOT determine EC time for pairs. Apply to PC calculations.

Day #	Details	Action
Day 16	Board determined that due to a wide variety of scenarios where gas mixtures would vary, it is unfeasible to prepare 12 different cans for EC and 12 more for PC full of fuel per trainee (material waste). Board determined a written or oral practical test was the best way to assess this item.	Include remark in EO 001.02.
	EO 001.02 Remarks: TPWB decided upon oral practical EC and PC for mixing gas as all tasks in this EO are only assessed under supervision at level 1 proficiency, and having lessons and assessments conducted in the boat shed make a written test unfeasible. The remainder of the performances in this EO will be conducted using a performance checklist PC will include part one and part two comprised of EC 001.01 and EC 001.02, respectively. Oral questions for mixing gas will require changing for the PC.	N/A
	In determining PCs, it became clear that the RCN template does not come will a way to capture PC time at the conclusion of EOs.	Modify para 5 for the final EO of each PO IOT capture PC time.
	TDO recommended breaking PO 002 Conduct a boat transit into smaller more manageable chunks than were identified during instructional analysis. Two additional EOs were created for a total of four: • EO 002.01 – Navigate the boat in coastal/pilotage waters (DT0280) • EO 002.02 – Execute planned passage as boat coxn • EO 002.03 – Execute emergency procedures; and • EO 002.04 – Launch boats	Sustain.
	EO 002.04 – Launch boats (Remark): • Board determined trainees will be launched from deck to water level as boats crew; and • Board determined trainees will perform every role as part of a boat launch.	Sustain.
	Due to time constraints, TPWB broke into groups to write para 2 conditions (2 x SMEs), para 3 standard (TDO – based on scalar), and para 4 (TDO and 3 x SMEs).	Review and modify as a group after tasks complete.
Day 17	Board determined that while EO 005.02 appears large, all training can be done in a day on a ship (or classrooms if needed – not ideal – but proficiency low	Design ECs to develop skills necessary for performing routine(s)

Day #	Details	Action
	enough that it would serve as backup if ship not available). Furthermore, not all PM routines need to be assessed: just the main tasks that allow S3s to succeed under supervision. PC (and associated ECs) will be designed to assess these core performances: • Safety precautions; • Consulting maintenance checklists; • Visual inspections; • Verifying test dates; • Cleaning; • Lubricating; • Replacing components where applicable; • Maintaining/splicing wire/cordage; and • Operating associated tools and equipment.	(and routine conduct). Design PC that reflects the entire process utilizing the most comprehensive PM routine. SMEs identified CPF Capstan as an ideal candidate for PC.
	Board proceeded with building paras 1 to 3 of the EOs.	
Day 18	Board discussed how to account for separate EO times when acting as navigator can be done at the same time as acting as boat coxn.	Include time required with remark in EO indicating that practice and EC needs to be backfilled at a later date.
	Board was small due to engagements/appointments. Requested EO 002.02 be reviewed by entire group as EO 00202 alone was nearly three weeks.	Conduct review with entire board.
	Boat time calculated with expectation of two boats available. Time will be less if course can procure more. Time for navigation is expected to be done concurrently with executing a planned passage as boat coxswain.	
Day 19	TPWB was joined by CPO2 Land who helped ensure training creep does not happen during design of the RQ-S3 course.	N/A
	Board determined that all assessments would allow instructor intervention, with exception of critical safety, in completing checklists to reflect assistance on the job.	Sustain
	When discussing practice time and assessment time board debated on time it should take due to instructor availability. TDO recommended calculating based on requirement.	Calculate based on requirement (ideal).
	Board determined that PC 003 will not include the entire evolution but small parts what the board deemed are most important to be able to accomplish IOT be supervised without burdening supervisors. It was deemed not feasible to conduct the entire evolution for every trainee.	N/A

Day #	Details	Action
	EC 004.01 will include performing letting go/weighing as well as safety and explain terminology and will be conducted in teams of two four depending on course load and trainee proficiency.	N/A
	Board debated when to teach paddles. TDO recommended breaking them up as they appear in the different evolutions and recalling.	Train during evolution to which they belong.
	EC 003.01 will be conducted using a performance checklist. EC 003.01 will contain explanation of components and paddle signals.	N/A
	EC 003.02 will be conducted using a checklist.	N/A
	EO 003.03: Practice lesson will require full evolutions in order for trainees can complete their tasks with the correct setup. Due to S3 boatswains assuming an assistance role primarily and low expected level of proficiency (level 1), trainees will demo evolution during training but be assessed on discrete steps they're expected to perform at a slightly higher proficiency. TPWB identified a homework package as most effective way to retain paddle signal knowledge.	N/A
	Board discussed NAVGEN WRT letting go in harbour. QS directs to let go under power. Board determine this is not the direction IAW NAVORD 3000-0 material baseline standard surface ships Policy when alongside.	Train letting go not under power, but under power is easy enough to be picked up on the job. Recommend NT for this. Will not be trained in TP.
Day 20	PC 004 has no performances beyond retrieving equipment, which simply requires being able to identify equipment requirements for different evolutions/layouts. All the tasks that are required such as line handling and faking out lines are transferrable and were taught and assessed during RAS (PO 003). Full layout not required from S3—just retrieving equipment, which leaves performance checklist redundant as a written test can alleviate fleet and produce the same outcome. FW Anchor Info .msg 3000-0-eng.pdf	Design a practical written PC where trainees must identify/match equipment to applicable deck evolution layouts.
	Launching/recovering buoys and targets entails same process as launching a boat. No performance to assess that has not already been assessed. Delta	Recommend exploring adding launching buoys and targets with launching boat in PO 002

Day #	Details	Action
	knowledge is the types of buoys/targets that can be launched.	with acknowledgment that this would require redefining PO 002.
	Board completed paras 1, 3, 4, 5, and 7 up to PO 005 for sake of time with the intent of backfilling remaining paras. Due to time constraint, board agreed paras 3 and 4 were the most important to complete in board setting.	Sustain
Day 21	Board began populating PO 006 Move cargo. Due to small task area, the board was only able to design one EO.	Sustain.
	PO 007: EC 007.01 will focus on delivery of emergency while S3 is acting as bosn's mate. Most of this EO 007.01 is recall from NETP and will not be assessed but act as important contextual information for achieving heightened proficiency in conducting WOD as SMEs have determined is necessary for boatswains.	
	Board revisited task illuminate ships path in low visibility discussion. It was parked during instructional analysis. Board believes this does not belong under communicate with pyrotechnics.	
	EC 007.02: Will include selecting and loading flares (can be simulated) into flare pistol and a notional fire and can be dry fire. Will also include disassembly/assembly with a verbal explanation of points to lubricate and clean.	

RECORD OF AMENDMENT & AMPLIFICATION

1. The record of amendment and amplification will be filled in whenever a change to the TP is initiated. This section is used to provide amplification details and provide a history of the changes made. In the requirement for the amendment section, the member inputting the changes will transpose the information from the submitted TP Change Request (TPCR), thus ensuring the QSP has the most relevant information.

Version:	**1.10**
Date: 27 May 2024	**Who Initiated Change: PO2 Summerfield, C.**
Requirement for the Amendment: **Post Pilot Course Review**	
Description of Changes: 1. EO 001.01, TEACHING POINT 4 and 6: Deploying equipment not apart of standard, removed TEACHING POINTs and moved subtopic to another TEACHING POINT; 2. EO 001.01, TEACHING POINT 6 moved to PO 007, WOD; 3. AT0290 (split by TPWB) "Prepare small boats for use" moved to PO 002; 4. EO 001.01, TEACHING POINT 9 and 10: Preparing SA Gun Positions" is SA specific and moved to C6A1 TEACHING POINT;	

5. EO 001.01, TEACHING POINT 7: No need to change hooks, material changed to briefly mention the cargo hook as it will be an in-depth discussion in EO 001.02;
6. EO 001.01, TEACHING POINT 7 and 8: No discussion on how to secure equipment, TEACHING POINT points added;
7. EC 001.01: Conducted individually changed to conducted as a group activity;
8. PC 001: Changed to group activity and small boat material removed;
9. EO 001.02 (pilot): Entire EO is based on small boat use, EO moved to PO 002 and replaced by PO 006 (pilot) Move cargo;
10. EO 001.01 title changed to be indicative of updated material;
11. EO 002.02, TEACHING POINT 1: “Coming alongside ships underway” was too advanced for RQS3 trainees, material moved to RQ S1;
12. EO 002.02, TEACHING POINT 5: Topic to advanced for RQS3 trainees, TEACHING POINT 5 changed to “Theory of beaching”;
13. EO 002.02 (pilot): Was too complicated to train, material split and retitled as EO 02.02 “Execute a planned passage as a boat coxswain for single outboard motor under 60 HP” and
14. EO 002.02 - conducting pre-start and shut down procedures was taken from PO 005 and added to PO 002, including task DT0010, DT0020, and BT0240. This was done so that all small boat related material was being taught at once and not broken up in the POs.
15. 002.03 “Execute jetty approaches as a boat coxswain for inboard motors.” Repeated training removed from EO 002.03 as required;
16. Required course staffing: Updated to ensure enough staff were available;
17. PC 003: Did not represent the job and does not confirm the PO. PC rewritten;
18. Knot review included for all POs that require knot tying;
19. PC 004: Scheduling issues arose during pilot, PC split into 1x PC/EO;
20. PC 004: Articulating ladder to be rigged was found not to be a reasonable PC item, material removed;
21. EO 005.02, TEACHING POINT 8: Reteaching material from PO 002. Material moved to PO 002;
22. PO 005: PO found hard to instruct. Restructured into EO 005.01 “Maintain cordage” and EO 005.02 “Conduct PM routines” for ease of instruction;
23. SA posters added to PO 008, 009, and 010;
24. PO 010: Drone identification added;
25. Timings reduced throughout TP as too much timing was encountered in PO 003, 004, 007, 008, 009, 010, and 012. Annex G updated to reflect changes;
26. PO 003 and 004: Task AT0550 added as required;
27. EO 003.01: Essential equipment added to TP and updated terminology;
28. EO 002.02: Time adjusted to include a TP on night operation;
29. PO 008, 009: Classroom setup changed to CAF standard;
30. PO 008, 009: Timings updated to ref’s and bring in line with MITE requirements;
31. PO 010: Timings update to reflect ref’s, 1x day added for anti-drone training;
32. EC 011.01: Updated WHT to reflect RCN requirements compared to CA standards;
33. PC 008, 009, 010: Assessment Resources updated to reflect required ammunition allocations;
34. EC 008.01, 009.01: Note to instructor added to utilize ref to invigilate the WHT;
35. EO 008, 009, 010: Increased SAT usage over live shoot whenever possible;
36. PO 013: C19 GP TEACHING POINT added;
37. PO 011: Confusing to instruct. Reorganized to reflect current Delta training QSP, 1x day added;

38. EO 012.02, TEACHING POINT 6: Repeat training in EO 012.03, TEACHING POINT 4. Moved TEACHING POINT to EO 012.03; 39. EC 012.02: Some material invigilated but not taught. Material moved to EC 012.03; and 40. EO 013.02, TEACHING POINT 5: Track changes made material illegible, and potentially a repeat instruction. TEACHING POINT material rebuilt to include required training for EO 013.03. 41. EO 001.02 – added installing pallet jack ramps and securing equipment to para 3. 42. EO 004.01 – added teaching point for identify equipment for anchorage to align with standard statement. 43. EO 006.01 – removed teaching point 7, as it is taught in earlier EO. 44. EO 006.02 – added smoke marker for signalling during a POB to ensure adherence to PO statement. 45. EO 011 – changed para c. environment to NRWS trainer 46. EO 012.01 – add approved tape to para 2a. to align with EC checklist item. 47. Adjusted Annex H to align with Annex I.
Change Tracking number: **1.2**
Trg Mgr: **CPO2 Colburn, S.**

ANNEX M – ACRONYMS AND ABBREVIATIONS

1. This annex is to be utilized only to identify uncommon abbreviations used within this QSP.

A	
B	
BBH	Breach Block Holder
BFA	Blank Firing Attachment
BIT	Built-in-test
BLR	Bolt Latch Release
C	
CSE	Combat System Engineer
D	
DRMIS	Defence Resource Management Information System
DRP	Diver Recovery Position
E	
EBFC	Emergency Breakaway Fueling Couplings
EDI	Explain Demonstrate Imitate
EOSS	Electro-Optical Sensor System
EPIRB	Emergency Position-Indicating Radio Beacon
F	
FEK	Firing enabling key
FLIR	Forward looking infrared
G	
GP	General Purpose
H	
HAZMAT	Hazardous materials
HDLJ	Hazardous Duty Life Jacket
HMG	Heavy machine gun
HRMS	Human Resources Management System
I	
J	
K	
L	
LMG	Light machine gun
M	
MCP	Main control panel
MCR	Machinery control room
MMG	Medium machine gun
MO	Manual Override
MOB	Man Overboard

MSDS	Material Safety Data Sheet
N	
NRD	Naval Reserve Division
NRWS	Naval Remote Weapon System
NVG	Night vision goggles
O	
P	
PLQ	Primary Leadership Qualification
PM	Preventative maintenance
POC	Point of Contact
POOW	Petty Officer of the Watch
PPE	Personal protective equipment
PRC	Portable radio communication
PWT	Personal Weapon Test
Q	
R	
RADHAZ	Radiation hazards
RAS	Replenishment at sea
ROC	Remote Operating Console
ROE	Rules of engagement
RQ	Rank Qualification
S	
SAPP	Stop, Assess, Plan, and Proceed
SAR	Search and rescue
SAT	Small Arms Trainer
SDS	Safety Data Sheet
SME	Subject Matter Expert
SOLAS	Safety of Life at Sea
SOP	Standard Operating Procedures
SSO	Ships Standing Orders
SWOAD	Ship without air detachment
T	
TE	Training Establishment
TOB	Time of Blast
U	
V	
W	
WOD	Watch on Deck
X	
Y	
Z	